



Crystal Nails®



Color of  
the Year  
2025

PANTONE®

*Color of the year*

# 2025

## MOCHA MOUSSE

The color of the year 2025 is a rich brown shade that evokes the delicious world of cocoa, chocolate and coffee, while radiating comfort and elegance. Mocha Mousse/Mocha Cream is not just a color, it's a way of life: discreet, sophisticated and tasteful! Its natural, down-to-earth feel creates harmony in the hustle and bustle of modern life and the timeless beauty of nature.



**HF3S10**  
Hema Free  
3 STEP CrystaLac



**HF3S16**  
Hema Free  
3 STEP CrystaLac

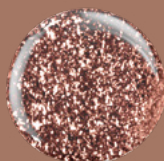

**3S208**  
3 STEP CrystaLac

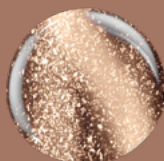

**HF3S10**  
Hema Free  
3 STEP CrystaLac



**Nr41**  
2 STEP  
Smartgummy  
Rubber Base Gel



**RT14**  
Royal Top Gel



**N08**  
Glam Glitters



## Color of the year 2025



Scan the QR code  
and watch the video!



# ACRYLGELS





## SENS ACRYLGEL

DIFFERENT IN COMPOSITION, HEAVENLY  
SHAPEABLE, THE HOMOGENEOUS POLYGEL

An improved version of the already known acrylgels. Homogeneous consistency, excellent coverage, easy to handle. It is a harder kind of material, so it holds its shape better. We recommend to use a stronger brush for application. Non-burning and cures almost dry. Available in Clear, Cover pink, White, Cover peach and Cover rose shades. The white French tip can be created by building a clear base layer. We recommend the use of AcrylGel Assistant. Recommended brushes: SENS Natural 3D L, A8, Big One, Xtreme Fusion Brush.

Curing time: 1-2 minutes in LED, 2-3 minutes in UV/LED.

Density ●●●●●●++



**New!**  
Sheer white

Clear

White

Cover pink

Cover peach

Cover rose

27ml (30g)



## SENS ACRYLGEL ASSISTANT

GENTLE TO THE BRUSH, IT MAKES EASY TO  
WORK WITH ACRYLGELS

Special shaping liquid for acrylgel. It helps to spread the acrylgel without drying out the brush. Even a minimum amount prevents the material from sticking to the brush. With a pleasant tutti-frutti scent.

50ml





## EASY AND TIMELESS FORMABILITY

Crystal  
Nails®

★★★★★

XTREME  
FUSION  
ACRYLGEL

GLOWY  
BABY

27 ml (30 g) - 0.91 Fl. Oz e

STERILIZED  
Crystal  
SYSTEM

30g  
60g

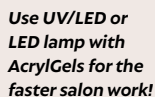

Glow in the dark



## XTREME FUSION ACRYLGEL

COVER PINK IN A ROSEGOLD -  
SILVER DESIGNED JAR



### BRILLIANT WHITE FRENCH

The nail set was made with Xtreme Fusion  
AcrylGel Ultra White, Rose Quartz, and 3STEP  
CrystaLac Full Platinum HF3SFP5 in Brilliant  
Rose Quartz and Glam Glitters N11.

(By Halász Virág.)



## XTREME FUSION ACRYLGEL

COVER PINK IN A ROSEGOLD -SILVER DESIGNED JAR

The Cover Pink shade of our bestseller Xtreme Fusion AcrylGel in a new luxurious, exclusive rosegold-silver design jar. It is easy to dose from a tube, but from a jar it is easier to use even the last drop of the material. Recommended use: with Xtreme Fusion AcrylGel Thinner. Curing time in UV/LED lamp 4-5 minutes, in LED lamp 1-2 minutes.

30g (27ml)

# BUILDER GELS AND BASE / COVER GELS





# SENS AURORA

DECOR & BUILDER GEL

The SENS Aurora decor&builder gel with its shimmering mermaid powder blends perfectly with any Milky Rose shade and Xtreme Fusion acrylic gel in the dark glow collection! When used on a lighter base or built up on its own, you can create a magical set for your guests that's fit for a fairyland, and when applied on a darker base, it creates a special chameleon effect so you can take it out of your drawer in the autumn.

5ml



White



Peach  
Pink



Violet



**CN advice:** can be used not only for decoration, but also as a builder gel, which can be used to create a durable, strong set.



## SPARKLE WITH MERMAID POWDER

The nail set was made with Xtreme Fusion Glowly Baby acrylic gel and SENS Aurora decor&builder gel in Peach Pink shade.  
(By Roxana Sárközy-Eigner.)

# SENS FLOWER

DECOR & BUILDER GEL

## DECORATIVE & BUILDER GEL CONTAINING DRIED FLOWERS

Sens' brand new material group contains dried flowers in the most popular shades. The small decorative petals are proportionally mixed in the colored glass effect base, which can be combined with milky bases (e.g. Sens base Milky White, Sens AcrylGel white) or used alone to achieve a special effect. Flower Gel can be used not only for decorative purposes, but also for construction to create a durable, strong set.

Bending time in LED: 15-20 seconds

Curing time in UV 2-3 minutes, in LED 1-2 minutes.



Baby Pink



Fuchsia



Violet

5ml



FLOWER





## SENS BUILDER GEL CLEAR

SELF-LEVELING, INTELLIGENT  
PREMIUM BUILDER GEL

It's smart because it's so easy to use, it almost does the work for you. The SENS by Crystal Nails range of builder gels comes in the brand's trademark gold and black jar, with practical labelling on the top of the jar cap so you can easily find the gels in your drawer. Self leveling, non-burning builder gels (also) suitable for the file-free technique. It can be bend well. For a more reliable adhesion it is necessary to use a base gel: Base Gel, Builder Base Gel, Compact Base Gel, Sens Base Gel, SmartGummy Rubber Base Gel. Brush recommendation: SENS Natural 3D BRUSH - L brush, K-Color brush, Nero Merlo 0/I brush, A6 or A8 acryl brush.

### Bending time:

10-20 seconds (depending on the strenght of the lamp).

**Curing time:** 2-3 min in UV, 1-2 min in LED.

4ml  
12ml  
40ml



## XTREME PUDDING+ BUILDER GEL CLEAR

PUDDING-LIKE, YET SELF  
SPREADING BUILDER GEL

The clear counterpart to the pink shade of Xtreme Pudding+ Builder Gel. It spreads almost automatically on the surface with proper control for getting the desired curve. It can be used for building, filling, and filingfree techniques. The exclusive rosegold-silver jar got a new luxury design. Brush recommendation: Gelly gel brush, Xtreme gel brush, Nero Merlo II. brush.

### Bending time:

20-25 sec in UV, 8-10 sec in LED.

### Curing time:

2-3 min in UV, 1-2 min in LED.

5ml  
15ml  
50ml



## CORRECTION GEL CLEAR



A THICK, PUDDING TEXTURED  
ESPERCIELLY FOR CORRECTION

A thick, pudding textured material that contains silk fibers, especially for correction. It has a very special texture, which allows minor repairs, replacements, and even extensions without a form. Extremely strong, yet flexible material that is durable even on nail tips. It is available in a transparent version to correct mistakes in the easiest way. Using this material on the free edges prevents the nail from lifting. The material stays in place while moving and by pulling the silk fibers, the replacement can be created step by step, as the structure of the fibers gives extra support, which also stays in place thanks to its pudding-like texture. Just file the replacement built with this technique and if necessary, correct it with a drill also from the other side of the nail. It can also be used to repair the cracks of the nail plate. Brush recommendation: Xtreme Gel brush for bigger surfaces, and Art Design brush, Phantom brush for the smaller ones.

**Curing time:** in UV lamp 2-3 minutes, in LED 1-2 minutes

5ml



# CLEAR

## BUILDER GELS

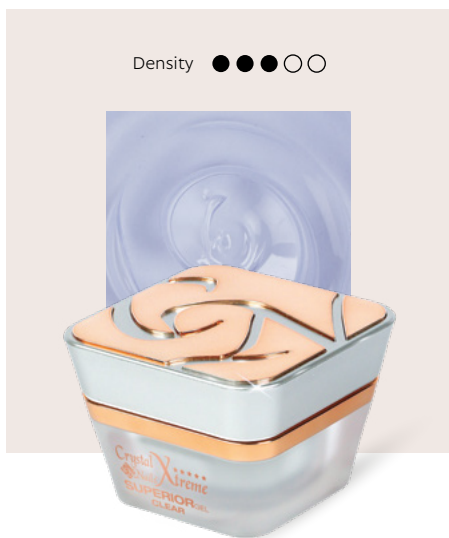

### XTREME SUPERIOR CLEAR

NEW GENERATION OF BUILDER GELS

POPULAR!

A new generation of builder gels with a nice purplish tone which cures at lower temperatures due to its low heat generation formula. An easy-to-use crystal-clear Xtreme builder gel that provides fast work with its medium density. Super-strong, flexible and still easy-to-file. It can be used as a builder gel for short and long nails as well. It is suitable for no filing technique.

The applying is recommended with a softer brush: 6 Gel Brush, Xtreme Gel brush, Nero Merlo II. brush.

#### Bending time:

20-25 sec in UV; 8-10 sec in LED

#### Curing time:

2-3 min in UV; 1-2 min in LED

*The best for no filing technique.*

5ml  
15ml  
50ml

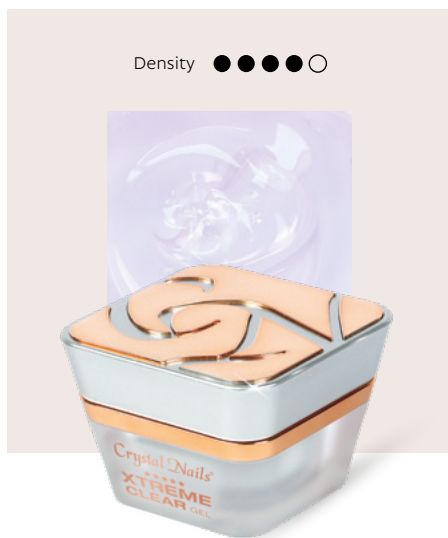

### XTREME CLEAR

TRANSPARENT, ULTRA STRONG  
BUILDER GEL

POPULAR!

Top quality, dense, non-yellowing, purplish (UV filter and color brightening effect), hard, clear builder gel. It is the strongest Crystal builder gel, so it can be pinched and shaped very well. Extremely shiny and the cohesion is very good too. Perfect for extreme shapes and pinching. Can be used for the creation of both short and long nails. It cures fast because of a special accelerator material in it. It might cause burning sensation, so cure the nails fractionally.

Apply it with a firmer brush: Firm Gel or Nero Merlo III. brush.

#### Bending time:

10-15 sec in UV; 5-8 sec in LED.

#### Curing time:

2-3 min in UV; 1-2 min in LED

*The gel with the best bending. For extreme use of extremely strong nails*

5ml  
15ml  
50ml



### TITANIUM

TRANSPARENT, MEDIUM THICKNESS,  
SPECIAL XTREME BUILDER GEL

POPULAR!

Medium thick, blue-ish (in the jar), clear builder gel, with special consistency. Thanks for a secret ingredient, the material keeps itself together, does not flow around. It is very easy to spread it on the surface, but it keeps the sculpted shape very well, which permits a quick and precise work. Ensures maximal control, which is an essential tool of the quality work and with this builder gel you can easily make a C-curve. It can be used for the creation of both short and long nails. We also suggest it for the beginners. Apply it with a softer brush: 6 Gel brush, Xtreme Gel brush, Nero Merlo II. brush.

#### Bending time:

40-50 sec in UV; 10-20 sec in LED

#### Curing time:

2-3 min in UV; 1-2 min in LED

*Unique formula, special ingredients. Building c-curve is just a moment with it.*

5ml  
15ml  
50ml





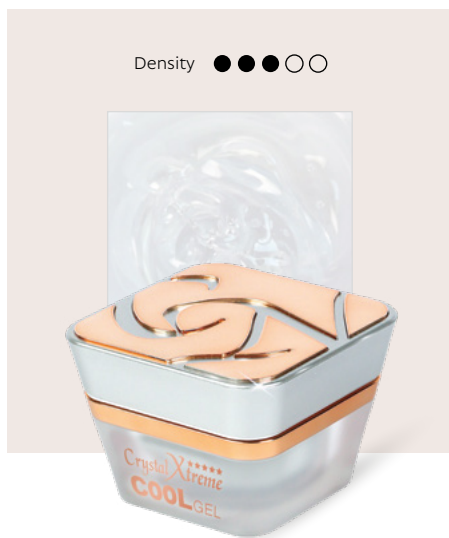

## COOL GEL

XTREME BUILDER GEL WITH REDUCED  
HEAT GENERATOR FORMULA

### POPULAR!

New Generation of the builder gels, developed for the nail technicians and salon work. This gel has a low heat formula and it's curing in lower heat. Super strong, flexible and easy to file. For short and for long nails as well. Recommended brushes: Gel Brush 6, Xtreme Gel Brush, Nero Merlo II. Brush

#### Bending time:

20-25 sec in UV; 8-10 sec in LED

#### Curing time:

2-3 min in UV; 1-2 min in LED

*Density and handling  
optimized for salon work!*

5ml  
15ml  
50ml

Low Heating  
formula!



## BUILDER CLEAR II.

ÁTLÁTSZÓ LÁGY BUILDER GEL

### POPULAR!

Soft, crystal-clear builder gel. It can be used for surface and built-in decorations. Recommended for natural length nail. For this soft gel we recommend to use a softer brush: Xtreme Gel brush, Gel brush 6, or Nero Merlo II. brush. Bending is not possible.

#### Bending time:

Bending is not possible.

#### Curing time:

2-3 min in UV; 1-2 min in LED



## GUM GEL

GUMI ZSELÉ

Medium soft, clear builder gel with a soft bluish shade. Extremely flexible, formable gel. Easy to shape and file. It can be applied in the salon work perfectly. Very easy to handle. Because of its strong adhesion, apply it under any builder gel as a base at problematic clients. Moves together with the natural nail plate, that is why it won't lift and break. Because of the flexibility of the product, we recommend to use it for the sculpting of nails with minimal length. Apply it with a softer brush: Xtreme Gel brush, 6 Gel or Nero Merlo II. brush.

#### Curing time:

2-3 min in UV; 1-2 min in LED

5ml  
15ml  
50ml





# TRANSPARENT PINK

BUILDER GELS



## SENS FLASH <sup>FLASH</sup> BUILDER GEL

MILKY ROSE / LIGHT-REFLECTING

Flash Milky Rose Builder Gel contains the light-reflecting glitter known from the Flash 3G polish collection, which, when intense light is projected onto it, sparkles like thousands of little stars. This material provides a fine, solid and elegant nail wear, while its exciting shimmer appears when it is exposed to strong light. Self-spreading, filing-free builder gel with secure adhesion. Curing time in UV 2-3 minutes, in LED 1-2 minutes

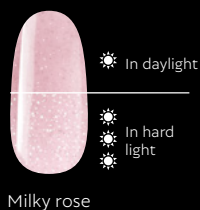

Milky rose

### SPARKLING MILKY ROSE

The nail set was made with Compact Pro Base & Builder Gel and SENS Flash Milky Rose Builder Gel (by Roxana Sárközy - Eigner).

Density ●●○○○

4ml 12ml 40ml

# TRANSPARENT PINK

BUILDER GELS



## SENS BUILDER GEL COVER NUDE

SELF-LEVELING, INTELLIGENT

It's smart because it's so easy to use, it almost does the work for you. The SENS by Crystal Nails range of builder gels comes in the brand's trademark gold and black jar, with practical labelling on the top of the jar cap so you can easily find the gels in your drawer. Self-leveling, non-burning builder gels (also) suitable for the file-free technique. It can be bend well. For a more reliable adhesion it is necessary to use a base gel: Base Gel, Builder Base Gel, Compact Base Gel, Sens Base Gel, SmartGummy Rubber Base Gel. Brush recommendation: SENS Natural 3D BRUSH - L brush, K-Color brush, Nero Merlo O/I brush, A6 or A8 acryl brush.

### Bending time:

10-20 seconds (depending on lamp intensity). You can also bend it without base layer.

### Curing time:

2-3 min in UV, 1-2 min in LED.

4ml  
12ml  
40ml



## XTREME SUPERIOR BUILDER GEL

MILKY ROSE SOFTER, SILKY TEXTURE

Compared to other Superior gels, the new shade has a much softer, silkier texture to make the salon work easier. It can also be used perfectly for no-file techniques. For proper adhesion, first, apply a base gel. It is suitable for filling the full nail, while the heat generation is extremely low, so there is no burning sensation. Because of its beautiful pink color, we couldn't imagine any other packaging than the brand new, exclusive, and luxury version of the Xtreme Rosegold jar!

### Bending time:

20-25 sec in UV, 8-10 sec in LED.

### Curing time:

2-3 min in UV, 1-2 min in LED.

5ml  
15ml  
50ml



## XTREME SUPERIOR BUILDER GEL

NATURAL PINK, LIGHTER SHADE

Most of people like the contrast between the tanned skin and the light nail color. By using this shade of builder gel, it is easy to reach this contrast. In winter, the shade of this product could match the lighter and more fade skin. In case of growing off, it will not be seen too much, because of the color of the gel. It is recommended for those who don't like the browny or purple-ish gels. The Xtreme Superior Builder Gel product line of a builder gel family which can be perfect for the file-free technique. This Natural Pink shade has fine coverage and it can be used by itself or for creating french nails as well. We recommend to use a base gel underneath.

### Bending time:

20-25 sec in UV, 8-10 sec in LED.

### Curing time:

2-3 min in UV, 1-2 min in LED.

5ml  
15ml  
50ml





# TRANSPARENT PINK

## BUILDER GELS

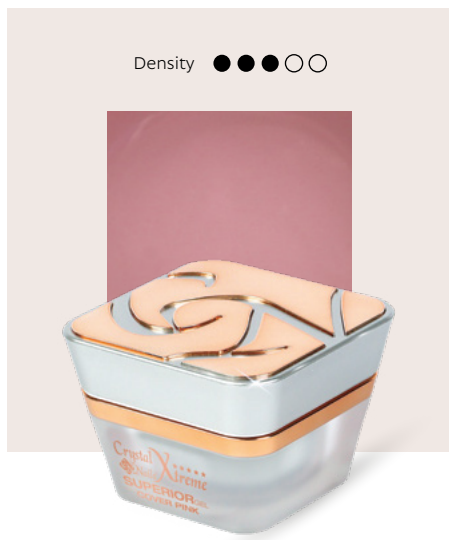

### XTREME SUPERIOR BUILDER GEL COVER PINK

The Cover Pink shade of our Xtreme Superior Gel which is a perfect choice for file-free technique. The cover pink is a natural cover color, which could be used for its own or for a french nail. For the proper cohesion, use a base gel before. It can be used for a refill as any refill material could but the coverage is stronger. Superior Gel Cover Pink is suitable for filling the nail completely, similar to a Refill material, but its coverage is stronger than that. The heat generation during curing is extremely low and there is no strong burning sensation.

**Bending time:**

20-25 sec in UV; 8-10 sec in LED

**Curing time:**

2-3 min in UV; 1-2 min in LED

5ml  
15ml  
50ml

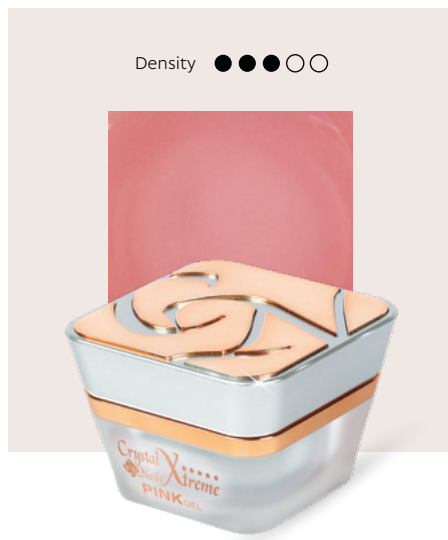

### XTREME PINK GLASSFIBER BUILDER GEL

Transparent, medium thick, milky pink builder gel. This is the strongest pink builder gel in our repertoire. Easy to handle. Use for higher the nail bed or for sculpting a whole nail! Removes the color imperfections of the nail bed. It contains fiberglass, which makes the nails extra strong. Because of an accelerator component, it cures faster. During the curing process the gel can cause burning sensation, so cure the nails in sections. Apply it with a harder brush: Firm Gel or Nero Merlo III. brush.

*The features are similar to Xtreme Clear Gel's, it is perfectly bendable.*

**Bending time:**

10-15 sec in UV; 5-8 sec in LED.

**Curing time:**

2-3 min in UV; 1-2 min in LED

5ml  
15ml  
50ml



### BUILDER PINK II. SLIGHTLY COVERING PINK BUILDER GEL

Thick, translucent milky peach-colored builder gel. It covers minor nail imperfections. It softens from the warmth of the hand and becomes easy to handle. Recommended for building natural length nails. Application is recommended with a soft brush: 6 Gel brush, Xtreme Gel brush or Nero Merlo II. brush.

**Bending time:**

Bending is not possible.

**Curing time:**

UV lámpában 2-3 perc; LED-ben nem köt.

15ml  
50ml



# TRANSPARENT PINK

BUILDER GELS

Density ●●●○○



## MILKY ROSE BUILDER GEL FULLY PINK BUILDER GEL

Light Pink shade and it has a similar ability to cover like the Cover Refill Gel. Unique shade of pink builder gels what we can use in every phase of salon work: building the whole nail, filling, even for the babyboomer technique. Because of the amount of the pigments, it can cure in a thicker layer. Use a base gel for proper adhesion, e.g. Compact base gel. Cure periodically to avoid the burning sensation.

**Use the Low heat mode on  
LEDExtreme lamp to avoid the  
massive heat!**

**Bending:** Build a clear base because this gel cannot be bended individually.

**Curing time:**

2-3 min in UV; 1-2 min in LED

5ml  
15ml  
50ml



Density ●○○○○



## SANI PEDI GEL BUILDER GEL

Builder gel for nail correction, or replacement of nails. Soft, light peachy pink, almost clear gel. Use it for the creation of short natural-effect nails especially on feet.

*Favorite material for pedicure technicians*

**Curing time:**

2-3 min in UV; 1-2 min in LED

5ml  
15ml



Density ●●●○○



## XTREME PUDDING+ BUILDER GEL COVER PINK, PUDDING TEXTURE

It combines the flexibility of liquid building gels with the strength of pudding gels. It is very easy to work with because its texture allows it to be spread quickly and evenly on the nail surface. It is also suitable for traditional techniques, but it can also be distributed beautifully without grating. Shorter and longer nails can be made with it, in both cases the work with it will be very durable and long lasting. It has a beautiful, natural color and strong opacity, it can be used to create a nail bed, but also to build a complete nail. Base Gel should be used for proper adhesion. It bends well, binds hard, is easy to file.

*As with any cover gel, clear precipitation may occur on the surface of the material. In this case, use a spatula to smooth the material, but do not mix!*

**Bending time:**

20-25 sec in UV; 8-10 sec in LED

**Curing time:**

2-3 min in UV; 1-2 min in LED

5ml  
15ml  
50ml





# COVER PINK GELS

GELS

## CHARMING BABY BOOMER

The nail set was made with Cover Refill Hard and Babyboomer White builder gels and rosegold micro beads.  
(By Dóra Doviscsák.)



Density ●●○○○



## COVER PINK NAIL BED EXTENSION GEL

Nail bed extension gel with natural color that perfectly covers the nail. The color of this gel is almost the perfect match for most of the clients. Easy to use, softer type of gel. This gel has a softer consistency, so it's easy to handle. With this gel, you can easily make the perfect colortransition to the cuticle area and it has a perfect coverage on the smile-line. Apply it with a softer brush: Gel brush 6, Xtreme Gel brush or Nero Merlo II. brush.

*The most popular cover shade*

### Curing time:

2-3 min in UV; 1-2 min in LED

5ml  
15ml  
50ml



Density ●●●○○



## ROCKY COVER LIGHTGEL NAIL BED EXTENSION GEL

An easy to handle gel with medium warm, natural pink shade for nail bed extension. The most popular Cover Pink shade. Thanks to the self-leveling feature, it is very easy to spread. It's not messy, doesn't flow around, so it is very easy to make a smile line with it. The most handleable Cover Pink which cures completely even in a thicker layer. Recommended brushes: Gel Brush 6, Xtreme Gel Brush or Nero Merlo II. brush.

### Curing time:

2-3 min in UV; 1-2 min in LED

15ml



# COVER REFILL GELS

BUILDER GELS

Builder gels with natural effect and optimal coverage. These products are slightly covering Cover Pink shades that can be used for all kind of salon work: sculpting, filling, making a whole nail from one shade, creating a nail bed extension, giving height for a nail, even for Baby Boomer technique. Due to their optimal pigmentation they cure even in a thicker layer. For the optimal adhesion it is worth applying a base gel layer, e.g. Compact Base Gel.

Due to its less pigment content, the color of the nail bed will be even (when sculpting or using for nail bed enhancement), we can achieve the same result as a nicely applied Cover pink with a perfect transition to the cuticle area and a fully covering smile line. The filling process is faster because they can be used instead of clear and cover pink shades at the same time, the growth part of the nail can be filled in a full layer. It also can be used for Baby Boomer technique, as we can make a perfect transition with the BabyBoomer White gel. Recommended soft brushes: 6 Gel brush, Xtreme Gel brush or Nero Merlo II. brush

#### Bending time:

30-35 sec in UV. 20-25 sec in LED.

#### Curing time:

2-3 min in UV; 1-2 min in LED



## COVER REFILL GELS

BUILDER GELS

Density ●●●●○



Density ●●●●○



## COVER REFILL GEL

5ml  
15ml  
50ml

*A medium-soft builder gel with a shade similar to the bestseller Cover Pink gel.*

## COVER REFILL HARD GEL

POPULAR!

5ml  
15ml  
50ml

*More dense version of the Cover Refill Gel with the same beautiful pinky shade.*

Density ●●●●○



Density ●●●●○



## COVER REFILL HARD TAN GEL

POPULAR!

5ml  
15ml  
50ml

*Warmer version of the bestseller Cover Refill Hard builder gel, for browner skin tone.*

## COVER REFILL HARD CRYSTAL GEL

5ml  
15ml

*A nail bed shade builder gel containing „icy-silver crystals“ with a velvety shimmer.*



# WHITE

## BUILDER GELS



## SENS BUILDER GEL MILKY WHITE

SELF-LEVELING, INTELLIGENT

It's smart because it's so easy to use, it almost does the work for you. The SENS by Crystal Nails range of builder gels comes in the brand's trademark gold and black jar, with practical labelling on the top of the jar cap, so you can easily find the gels in your drawer. Self-leveling, non-burning builder gels (also) suitable for the file-free technique. The Milky White shade is beautiful on its own, but also a perfect choice for Baby Boomer technique. For a more reliable adhesion it is necessary to use a base gel: Base Gel, Builder Base Gel, Compact Base Gel, Sens Base Gel, SmartGummy Rubber Base Gel. Brush recommendation: SENS Natural 3D BRUSH - L, K-Color brush, Nero Merlo 0/I brush, A6 or A8 acrylic brush.

**Bending time:** 10-20 seconds (depending on the strenght of the lamp).

You can also bend it without base layer.

### Curing time:

2-3 min in UV, 1-2 min in LED.

4ml  
12ml  
40ml



## NEW! XTREME SUPERIOR MILKY WHITE

### WHITE BUILDER GEL

NEW

The guest-favorite Superior gel has arrived in a fabulous, much-needed milky white shade. This beautiful white color offers a refined and minimalist look on its own, but for a truly special effect, combine it with the Cover shades from the Superior product line, such as Cover Pink, Natural Pink, or Milky Rose, to create stunning baby boomer sets. Thanks to the new improved formula the gel is even easier to work with. Free from Di-HEMA, HEMA ingredients.

*Milky white builder gel, easy to work with.*

### Curing time:

2-3 min in UV, 1-2 min in LED.

5ml  
15ml  
50ml



## XTREME WHITE BUILDER GEL

### WHITE BUILDER GEL

Thick, warm snow white builder gel. It is highly pigmented, so it has good coverage, even if applied in a thin layer. Very bright shade of white and it is cures well. It can be spread easily even in a thicker layer. It doesn't flow, so we can create a nice, smooth surface with it. You don't have to cover it with clear material, so you can achieve a bright white free edge as an end result. Recommended soft brushes: Gel brush 4, Gel brush 6 or Nero Merlo II. brush.

*More special, more advanced, more extreme!*

### Curing time:

Curing time: 3-4 min in UV, 2-3 min in LED

5ml  
15ml  
50ml





## BUILDER WHITE II. RENEWED WHITE BUILDER GEL

Dazzling cold white, highly pigmented builder gel with medium thickness. Does not flow. It has self leveling attribute, and good coverage. Still cures, even if applied it thickly. In the lamp its surface gets even because of the heat. The base layer is required, but you don't have to cover it with clear material, so you can achieve a bright white free edge as an end result. Recommended soft brushes: Gel brush 4, Gel brush 6 or Nero Merlo II. brush.

*Dazzling, cold white shade. Unbelievably controllable material.*

### Curing time:

Curing time: 3-4 min in UV, 2-3 min in LED

5ml  
15ml  
50ml



## FLEXI FRENCH GEL WHITE, FLEXIBLE GEL, FOR PAINTED FRENCH FREE EDGES

Dazzling cold white, highly pigmented builder gel with medium thickness. Does not flow. It has self leveling attribute, and good coverage. Still cures, even if applied it thickly. In the lamp its surface gets even because of the heat. The base layer is required, but you don't have to cover it with clear material, so you can achieve a bright white free edge as an end result. Recommended soft brushes: Gel brush 4, Gel brush 6 or Nero Merlo II. brush.

*For painted french free edges.*

### Curing time:

2-3 min in UV; 1-2 min in LED

5ml



## BABYBOOMER- CRYSTAL (ICE CRYSTAL) WHITE BUILDER GEL

We would like to do a favour for the lovers of babyboomer nails with this glittery product. It contains silver pearly ice crystals which made this white builder gel softly smooth and sparkling. The gel is medium dense and it's easy to work with. If you apply it in a thin layer it will be transparent, if it's thick it has good coverage. It is a good material to pinch. Recommended soft brushes: Gel 6 brush, Xtreme Gel brush or a Nero Merlo II.

*Slightly transparent builder gel with fine glitters.*

### Bending time:

10-15 mp LED-ben.

### Curing time:

2-3 min in UV; 1-2 min in LED

5ml  
15ml  
50ml





# WHITE BUILDER GELS AND KITS

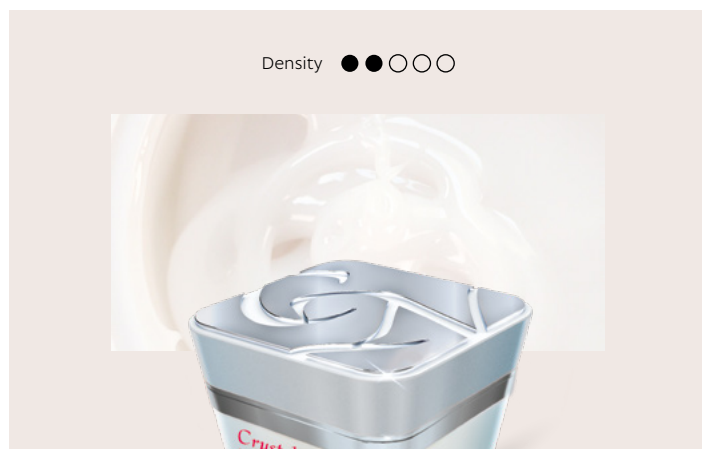

## BABYBOOMER WHITE BUILDER GEL FOR BABY BOOMER TECHNIQUE

Slightly transparent white builder gel with medium density. It is a natural white builder gel that can be smoothed on the nail perfectly. Applied in a thin layer it will be transparent, in thicker layer it covers the nail perfectly. On the nail form it does not require a clear base layer. Recommended soft brushes: Gel brush 6, Xtreme Gel brush, or Nero Merlo II. brush.

**Bending time:** 5-20 sec in UV, 10-15 sec in LED.

**Curing time:** 2-3 min in UV; 1-2 min in LED.

5ml  
15ml  
50ml

Use Cover Refill Gels  
near the cuticle area!



## BABYBOOMER GEL KIT FOR BABYBOOMER TECHNIQUE

### The kit contains:

- BabyBoomer White gel 5ml
- Cover Refill Hard gel 5ml

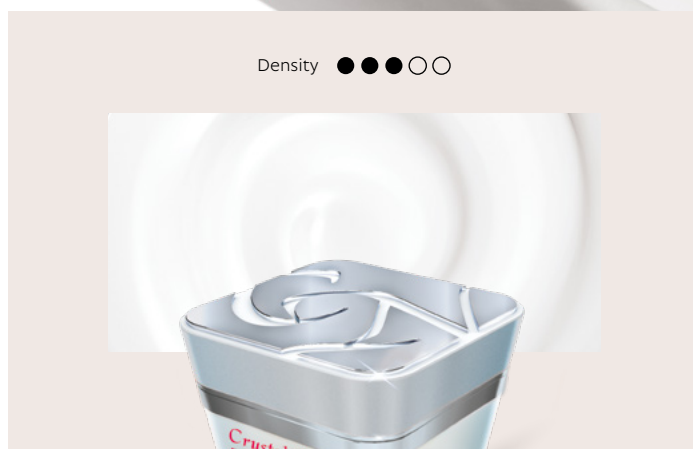

## BABYBOOMER 2 WHITE BUILDER GEL THICKER BUILDER GE

More thick and more pigmented white builder gel for those who love the lively and more white Baby Boomer nails. It's a denser gel with a slightly „pudding“ consistence, but it's self-leveling enough to work with. This consistency allows a perfect transition and makes possible to keep the material on the edges, so we can create the whole height of the nail. Recommended brushes: Nero Merlo III, Xtreme Gel brush

**Bending time:** 15-20 sec in UV; 10-15 sec in LED.

**Curing time:** 2-3 min in UV; 1-2 min in LED.

5ml  
15ml  
50ml



## BABYBOOMER 2 GEL KIT FOR BABYBOOMER TECHNIQUE

### The kit contains:

- BabyBoomer White 2. gel 5ml
- Cover Refill Hard gel 5ml



# SENS BY CRYSTAL NAILS BASE & BUILDER GEL

DEVELOPED FOR STRENGTHENING TECHNIQUE WITH SILK FIBER



Base and strengthening (liquid building) gel with extra strong adhesion. This gel is designed for salon work, available in a larger quantity for easier application. A bigger container makes the material easier to dispense, allowing for quicker surface shaping, reducing the risk of bubble formation, and ensuring longer-lasting results. Cover kink has a natural pinkish shade and the Cover peach has a peachy nude tone. Both offer excellent coverage and have the same strong adhesion as the Clear version. They are perfect for French and baby boomer nails or can be used on their own as a base for nail decorations. Available in additional shades: Shimmer White, Shimmer Nude, Milky White, and Milky Rose. This Base Gel has the strongest adhesion among currently known base gels and has a uniquely special consistency. It is specifically developed for strengthening techniques. It contains tiny synthetic silk fibers that not only enhance the material's strength while maintaining flexibility but also assist in shaping the surface and accelerating curing. The fibers help create the C-curve more easily, keep the material in place for a long time, and prevent it from flowing into the sidewalls. The unique consistency and strong adhesion speed up the strengthening process, reducing lifting even on problematic nails. Contains vitamin E and calcium. It does not heat up when bonded, is flexible, does not break, bonds in UV and LED, and is illlateless.

**Curing time:** 2-3 minutes in UV; 1-2 minutes in LED



Milky White Milky Rose Clear Cover Peach Cover Pink Shimmer Nude Shimmer White

4ml

10ml

## SENS FRENCH KIT COLLECTION

What could be a better gift for a professional than an eye-catching collection of our premium products? The Sens Base&Builder Gel product line, containing silk fibers to provide the most adhesive base for building even longer nails.



Clear Sens Basen & Builder Gel Cover Pink Sens Base & Builder Gel S001 Sens '3C' polish Sens Top Gel

4x4ml



# NEW! SENS FLASH BASE & BUILDER

MILKY WHITE, MILKY ROSE, MILKY PINK

Building on the stunning success of the FLASH Milky Rose builder launched last fall, the new FLASH Base & Builder product line takes the elegance and sparkle of nude shades to a whole new level. These milky-toned base gels feature fine flash glitter that gently glows in normal light and dazzles with a sparkling effect in strong light or sunlight. The natural, subtle color effect is the perfect choice for those who love nude shades but want a little extra sparkle. This base and strengthening gel allows for easy shaping of the C-curve and even smaller (S) extensions. It offers excellent adhesion, flexibility, and is soak-off. Free from Di-HEMA, HEMA ingredients.

Curing time: 2-3 minutes in a UV lamp, 1-2 minutes in LED (depending on lamp)



**FLASH**

NEW

10ml



New! Milky  
White



New! Milky  
Rose

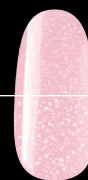

New! Milky  
Pink

☀ In daylight  
☀ In hard light



## SPARKLING FLOWER GARDEN

The nail set in the picture was made with the NEW! SENS Flash Base&Builder Milky White and the NEW! nail sticker (by Dóra Kesztyűs).



## SENS ICE FLAKE BASE&BUILDER GEL SOLUBLE BASE GEL

With silver flakes

The Ice Flake collection brings the beauty of the snowcovered landscape with three wonderful shades (white, blue and dark) for the real Ice Queens. These beautiful colors reflect the snow-covered landscape, the bright blue sky and the starry night that appears early in the season. They can be used in the same way as the Sens GOLDEN FLAKE and AURORA FLAKE base&builder Gel products. Use it as a decoration or on its own for a wonderful result! CN advice: Use a clear base for the perfect adhesion even where the flakes touch the nail plate!



**Curing time:** 2-3 min in UV, 1-2 min in LED.



White

Blue

Black

10ml



## SENS GOLDEN FLAKE BASE&BUILDER GEL SOLUBLE BASE GEL

With rosegold flakes

The Ice Flake collection brings the beauty of the snowcovered landscape with three wonderful shades (white, blue and dark) for the real Ice Queens. These beautiful colors reflect the snow-covered landscape, the bright blue sky and the starry night that appears early in the season. They can be used in the same way as the Sens GOLDEN FLAKE and AURORA FLAKE base&builder Gel products. Use it as a decoration or on its own for a wonderful result!

CN advice: Use a clear base for the perfect adhesion even where the flakes touch the nail plate!

**Curing time:** 2-3 min in UV, 1-2 min in LED.



White

Mint

Rose

10ml



## SENS AURORA FLAKE BASE&BUILDER GEL SOLUBLE BASE GEL

With iridescent flakes

Base Gel with a wonderfully shiny, delicately moderate latte cover in three shades: White, Blue, and Rose. All three contain small flakes of several shades, which give the nails a special shine. It combines the glittery shine with the latte effect which is perfect when it gives the desired shade in the depth of the material but in this case, the different intensities of the glittering flakes applied on several levels make the final result even crazier. Nowadays, nails created with only Base Gel shades are very popular among both clients and professionals, Aurora Flake Base Gel offers the perfect solution for this. The material has excellent adhesion and durability, but in the case of replacement, it is recommended to use Clear Base Gel for the protection of natural nails.

**Curing time:** 2-3 min in UV, 1-2 min in LED.



White

Rose

Blue

10ml





# BASE GELS



## COMPACT PRO BASE & BUILDER GEL (HEMA FREE)

The new HEMA FREE Compact Pro Base & Builder gel has even more secure adhesion, is a slightly thicker material, but can be controlled with a brush. It can be perfectly used for M-length nail extension (with nail form), C-curve, nail strengthening and it also can be used as a base layer.



*Slightly thicker with a more secure adhesion.*

*Can be used for M-length nail extension.*

*Free of Di-HEMA, HEMA components.*

**Curing time:** 2-3 min in UV, 1-2 min in LED.

4ml  
8ml  
13ml



## HEMA FREE BASE&BUILDER GEL

It can be used as a strengthening base gel. A self-leveling gel with which you can create a C-curve. It can be used as a base for all types of materials, it has strong adhesion. It is flexible, but cures hard, spreads well, but holds its own on the surface of the nail. An S-sized nail can be made with it. Clear, soluble.



**Curing time:** 2-3 min in UV, 1-2 min in LED.

8ml



## COMPACT BASE & BUILDER GEL

Soluble, flexible and super dense nail strengthener gel. Self-leveling and creates smooth surface. Despite its high density, it's easy to work with. Features very strong adhesion which is perfect for a base layer. Enhances the durability of the nail strengthener but also could be used for creating the C-curve, correction or nail extension (using nail forms).



Clear Milky White Milky White 2 Milky Rose



Cover Pink Cover Rose Translucent Nude

**Curing time:** 2-3 min in UV, 1-2 min in LED.

4ml  
8ml  
13ml



in 13ml



## COMPACT BASE & BUILDER GEL PLUS

### BASE AND NAIL STRENGTHENING GEL

This is the thicker version of the most wanted Compact Base Gel Clear. This product has a more convenient consistency, it won't flow even in the heat of the summer. You can easily make the c-curve and the durability is the same as the Compact Base Gel.

**Curing time:** 2-3 min in UV, 1-2 min in LED

4ml / 8ml



## BUILDER BASE GEL

### BASE GEL

This is the thicker version of the most wanted Compact Base Gel Clear. This product has a more convenient consistency, it won't flow even in the heat of the summer. You can easily make the c-curve and the durability is the same as the Compact Base Gel.

**Curing time:** 2-3 min in UV, 1-2 min in LED.

4ml / 13ml



## BASE GEL

### BASE GEL

Soft, flexible, soluble base gel with good adhesion. It can be used as a base layer for gel filling and sculpting to achieve adequate adhesion, and to prevent the base layer from lifting off the surface of the natural nail plate when bending. It can also be used under 3 Step Crystalac and under Xtreme Fusion Gel with the Reverse tip technique. The most soluble base gel, so if someone wants to remove the gel polish with a solution, we recommend this base.

4ml / 13ml



### NUDE ELEGANCIA

The nail set was made with  
Compact Pro Base&Builder  
Gel and SENS Flash Milky  
Rose Builder Gel.  
(by Barbara Újvári)



## NAIL STRENGTHENERS



### ELASTY HARDENER GEL

STRENGTHENING "LIQUID BUILDER GEL WITH EXCELLENT ADHESION

A medium-density, solvable strengthening and liquid builder gel with brush. It has high adhesion that provides a durable and strong coating to natural nails, making them resistant, strong and flexible. Ideal for salon work to base, strengthen, correct, lengthen, build a C-curve. Depending on the thickness of the material, it enables the construction of S, M length nails on a nail form. It can be slightly bent. It can also be used as a base layer that ensures strong adhesion under builder gels. When strengthening a nail, the color can be applied directly without filing, so the filling time is greatly shortened. It is also excellent as a base and strengthening layer of reinforced gel polish, with a smooth surface after curing. It has a surface leveling effect. It can also be used for nail correction, replacement of broken nail corners, correction of spoon nails and pedicure.

**Curing time:** 2-3 min in UV; 1-2 min in LED

8ml / 13ml



### EASY OFF HARDENER GEL

SOLUBLE NAIL STRENGTHENER GEL

Thick, flexible and soluble nail-strengthening gel. Recommended for strengthening natural nails, it can also be used to make a nail correction of a small (maximum 1-2 mm) length. In order to ensure adequate adhesion, it is recommended to use Base gel, then apply Easy Off material in one or two layers to its surface.

**Curing time:** 2-3 min in UV; 1-2 min in LED

13ml

Use with its own top gel,  
the Easy Off Top Gel. Nail  
strengthening



### HARDENER SAND

NAIL STRENGTHENER POWDER

Extremely finely ground powder, which can be a great help in nail strengthening. It is recommended to be used when reinforcement is needed, but we want to keep its completely natural look. Apply a base gel thinly, then spread the Hardener Sand powder evenly with a spatula and cure. For a smooth surface, it is recommended to apply another thin layer of base gel on top of the powder and cure it. After curing, apply the color and the top gel as usual. The nail made in this way will be more resistant even without a C-curve. The natural effect nails can be soaked-off.

**Curing time:** 2-3 min in UV; 1-2 min in LED

10g / 35g



## SENS MAKE UP TOP GEL

We dreamed up this collection in the colors of palettes made for natural effect make-up. The Sens Make Up Top Gel is a colored non-fixing top gel that has a much stronger pigmentation than the Milky Top Gels. Creamy white, pleasant pink and a soft nude colors are included in this family. Their beautiful shades are complete after applying the last layer. They can be applied on a transparent base to achieve a natural effect. French nails can also be thinly covered with them to give them a natural effect. They can be applied over any light color to slightly modify the shade. After curing, the material is shiny and non-fixing, so no additional layers are needed. Dissolvable.

**Curing time:** 2-3 minutes in UV, 1-2 minutes in LED.

4ml



White

Rose

Nude



## SENS MATTE TOP GEL

Non-cleansing, soakable matte top gel for the long lasting matte result. Easy-to-use without strikes and you can get a velvety effect. It is perfect for new type of nail arts because it is non cleansing. Cure it by fingers!

**Curing time:**

2-3 minutes in UV,  
1-2 minutes in LED.

4ml  
10ml



## SENS FLASH TOP GEL

The reflective glitter effect that everyone loves is now also available in top gel! Flash Top Gel sparkles silvery when diffused light falls on it, but does not mask the underlying shade, as it contains smaller particles than Sens Flash '3G Polish' gel polishes. In this way, you can combine any of your existing shades with Flash glitter! A flexible, nonfixing, dissolvable top gel that can be used on all colors and materials.

**Curing time:** 2-3 minutes in UV, 1-2 minutes in LED.

4ml

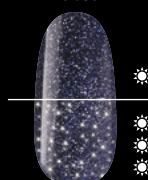

On S007

## SENS TOP GEL

Long-lasting, non-cleansing, bright and shiny top gel. The unique feature of this product is the minimal amount of color enhancer ingredient what makes the colors more vivid, thus preserving the true shades of the colors. The consistency is medium dense, it won't flow easily so you can work in a bit thicker layer with it in order to get a smoother surface.

**Curing time:** 1-2 min in UV; 2-3 min in LED.

4ml / 10ml

# TOP GELS



## TIGER EYE SILK TOP GEL

Tiger Eye Silk Top Gel gives a gorgeous silky magnetic shimmer to any base color you cover with it. It is most striking on dark colors, but also gives a velvety effect on lighter shades. Non-cleansing, soluble. CN Advice: use any of the (two-sided or multiform) magnets!

**Curing time:**  
2-3 min in UV;  
1-2 min in LED



On blue base



On black base

4ml

Magnetisable Top



## AURORA TOPGEL NON-CLEANSING, FLEXIBLE TOP GEL

POPULAR!

It contains beautiful, multi-colored flakes and glitter that go well with any base color. Interestingly, the glitters are in different sizes, but they're very thin, so they fit nicely into the surface of the nail.

**Curing time:**  
2-3 min in UV;  
1-2 min in LED



On 3542 base

4ml



## PEARLY TOP GEL

Non-fixing, dissolvable, pearl effect top gel. With its chameleon-like microglitters, it offers a homogeneous shelllike appearance.

**Curing time:**  
2-3 min in UV;  
1-2 min in LED



On white base



On black base

4ml



## SILKY SHINE, MAGNETIC SPARKLE

The nail set was made with Compact Base Gel Cover Pink, Art Gel White painting gel, and Tiger Eye Silk Top Gel.

(by Ednia Sikari.)





## PINK DREAM

The nail set was made with R148, R146, R149 Royal Gels, black, white, royal blue, neon green Art Gel and Cool Top Gel Original

(By Edina Sikari.)

**CN Advice:** It cheers up any base color perfectly! The material can also be applied nicely with your brush, but if it is more convenient, adjust the glitter grains using the 0 Short brush.



## GLAM TOP GEL

RAINBOW ROSE, SILVER, GOLD



The color-changing glitters of the Glam Top Gel glow like tiny stars at dawn or as morning dewdrops on flowers. They flaunt as many colors/shades as then rainbow after a spring downpour. Non cleansing, flexible top gel with the already well known range of Glam Glitters is guaranteed to be the new favorite of the season.

**Curing time:** 2-3 min in UV;  
1-2 min in LED

4ml



## SHIMMER TOP GEL

SPARKLING TOP GEL



It is a perfect choice for people who represent themselves with moderate, but elegant nails during the holiday season. It makes any basic color special.

**Curing time:** 2-3 min in UV; 1-2 min in LED

4ml



# TOP GELS



## COOL TOP GEL ORIGINAL

NON-CLEANSING, FLEXIBLE,  
SOLUBLE SUPER TOP GEL

POPULAR!

The original optical enhancer is back! It makes white shades extra shiny, its glossy effect is long-lasting. It doesn't turn yellowy, no fixing needed, soluble, can be applied onto all surfaces.



## COOL TOP GEL UNIVERSAL

NEW FORMULA

The renewed version of Cool Top Gel Universal is suitable for smoothing the surface and does not contain the optical color enhancing ingredient that makes nails „glow“ blue under UV light, so it does not change the color. It is excellent on all surfaces. Non-cleansing.



## COOL TOP 4 DARK

NON-CLEANSING, FLEXIBLE,  
SOAK-OFF

Our most popular top gel, Cool Top Gel, gets a new version! It doesn't contain the component that makes the nail luminescent in a blue-ish color under the UV light. From now on, the bordeaux will be not purplish, the black stays black. Non-cleansing, elastic, soak-off gel, middle-stiffness.



Cool Top Gel Universal  
New Formula

A high-gloss top that lasts  
for weeks, everyone's favorite!

Use this, and you will have no problem what you had with the other Cool Top Gel when you worked with warmer shades (the warmer shades were different in natural light than in artificial light).

Perfect choice for ChroMirror Pigment Powder, Crystal Flake and of course any CrystalLac!

**Curing time:** 2-3 min in UV, 1-2 min in LED.

4ml  
8ml  
13ml



**Curing time:** 2-3 min in UV, 1-2 min in LED.

4ml  
8ml  
13ml



**Curing time:** 2-3 min in UV; 1-2 min in LED

4ml  
8ml  
13ml





## TOP SHINE™ XTREME GEL

NON-CLEANSING, FLEXIBLE

Thicker, extremely shiny, durable, clear top gel. Flexible, noncleansing formula. Non-yellowing, since it contains UV filter. It can't be soaked-off, so we don't recommend to use on gel polishes.

**Curing time:** 2-3 min in UV, 1-2 min in LED.

4ml / 13ml



## MILKY TOP GEL

QUICK SOLUTION FOR THE LOVERS OF CLASSIC FRENCH NAILS

Non-cleansing, whitish, and pinkish top gel shades. Milky Top can be used in a thin layer like other top gels, so it will not give a stronger coverage on the surface, it will only lightly paint it. It dims the sharp contrast between the smile line and the nail bed. It will be a favorite of lovers of restrained French nails.

**Curing time:** 2-3 min in UV, 1-2 min in LED.

4ml / 8ml



**CN Advice:**  
In case of a high level usage, apply a layer of Mattever Top Gel.

## CONFETTI TOP GEL

MATTE BLACK ÉS WHITE

Fixálásmentes, leoldható, rugalmas matt This is a non-cleansing, soak-off, flexible matte top gel that contains black or white glitters with mixed sizes and shapes in it. It can make easier to reach the splashing effect. You can cheer up any of your gel polish but the most exciting could be the light, pastel colors or neon shades to be a base layer for this. If your customer would like a shiny surface, you can just cover it with Cool Top Gel Universal or Cool Top Gel 4 Dark top gel.

**Curing time:** 2-3 min in UV, 1-2 min in LED.

4ml

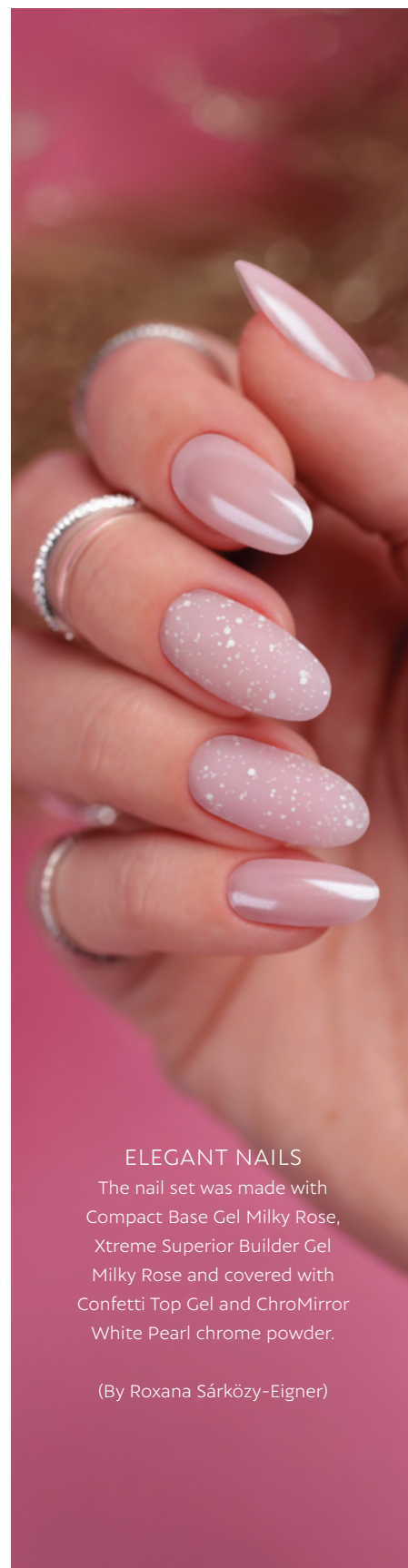

### ELEGANT NAILS

The nail set was made with Compact Base Gel Milky Rose, Xtreme Superior Builder Gel Milky Rose and covered with Confetti Top Gel and ChroMirror White Pearl chrome powder.

(By Roxana Sárközy-Eigner)



# TOP GELS

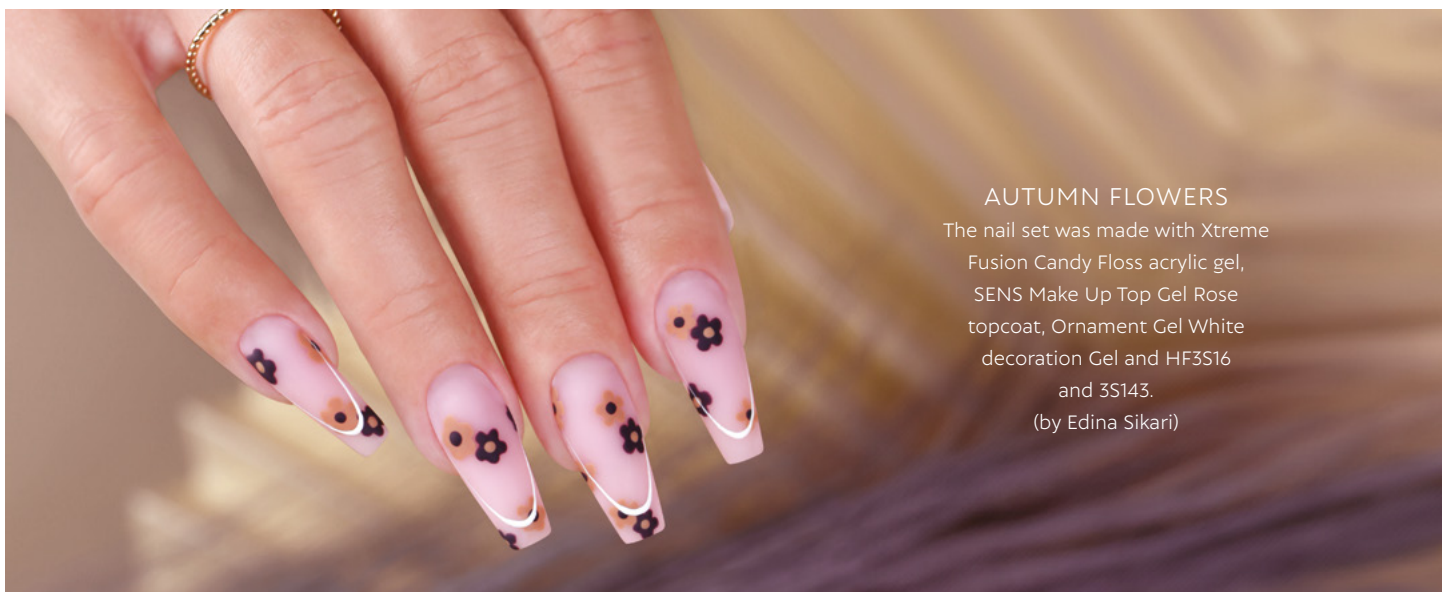

## AUTUMN FLOWERS

The nail set was made with Xtreme Fusion Candy Floss acrylic gel, SENS Make Up Top Gel Rose topcoat, Ornament Gel White decoration Gel and HF3S16 and 3S143.  
(by Edina Sikari)



## HEMA FREE TOP GEL

HEMA-free, non-fixing top gel with a brilliant, long-lasting shine. Clear, soluble. It does not contain the optical color enhancer that makes the nail „glow“ blue under UV light, so it does not change the colors.

**Curing time:** 2-3 min in UV, 1-2 min in LED.

8ml



## MATTEVER MATT TOP GEL NON-CLEANSING, FLEXIBLE

Non-cleansing, soak-off, flexible, super matte top gel. With the help of this product, you can reach more durable result than ever. It will not be shiny later. Use on gel polishes, gels and acrylics. Since it is a non-cleansing material, it is a good base for the modern decorations.

**Curing time:** 2-3 min in UV, 1-2 min in LED.

4ml  
8ml  
13ml



## EASY OFF TOP GEL NON-CLEANSING, FLEXIBLE

Non-cleansing, soak-off, flexible, super matte top gel. With the help of this product, you can reach more durable result than ever. It will not be shiny later. Use on gel polishes, gels and acrylics. Since it is a non-cleansing material, it is a good base for the modern decorations.

**Curing time:** 2-3 min in UV, 1-2 min in LED.

13ml







# ROYAL TOP GEL



# ROYAL TOP GEL

## ROYAL TOP GEL

### COLOR AND TOP IN ONE

Color and top coat in one, for use on artificial nails or base gel. Royal Top Gel is a creamy, easy-to-apply product that spreads flawlessly. It is the softer, glassier version of the Royal Gels, which will become a new favorite for salon professionals. It provides full coverage in one layer, making the work process faster, and applying the color to the nail surface will be an enjoyable experience. No need for a top coat, it is non-solvable, colored gel in a jar. Curing time: 2-3 minutes under UV, 1-2 minutes under LED.

4ml

#### How to use it:

*If it settles or separates in the bottle, due to its thickness, do not shake it; instead, mix it in the bottle with a decoration needle. It can be used on any built-up base or base gels used for reinforcement techniques. You can further enhance its shine by using a top gel. Essentially, it can be used on any base, but for gel polish applications, it should only be used over base gels for reinforcement techniques (such as the Compact product range, Elastic Hardener, Sens base product range. However, do not use it over the 2STEP SmartGummy Rubber base gel, as it is too flexible for this.)*



Video here

### CORAL FLOWER

The nail set was made with RT18, RT19 shades, smoke foil and Art Gel.  
(By Dóra Kesztyűs)





# ROYAL GEL AND DECORATION GELS





# ROYAL GEL

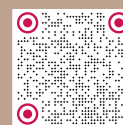

Video here

## CLEANSING-FREE COLOR GELS IN ONE LAYER

Highly pigmented, so they provide excellent coverage with just one (or two thin) layers. After curing, the surface is dry and glossy. If you'd like to further enhance the shine and ensure long-lasting brightness, it's recommended to apply Top Seal Light gel, Easy Off Top Gel, or Cool Top Gel Universal. These gels can be used to color the entire surface of the artificial nail. Due to their pigmentation, Royal Gels are also perfect for decoration: whether for slightly raised surface decorations or gel painting. Curing time: 2-3 minutes under UV, 1-2 minutes under LED.

4,5ml





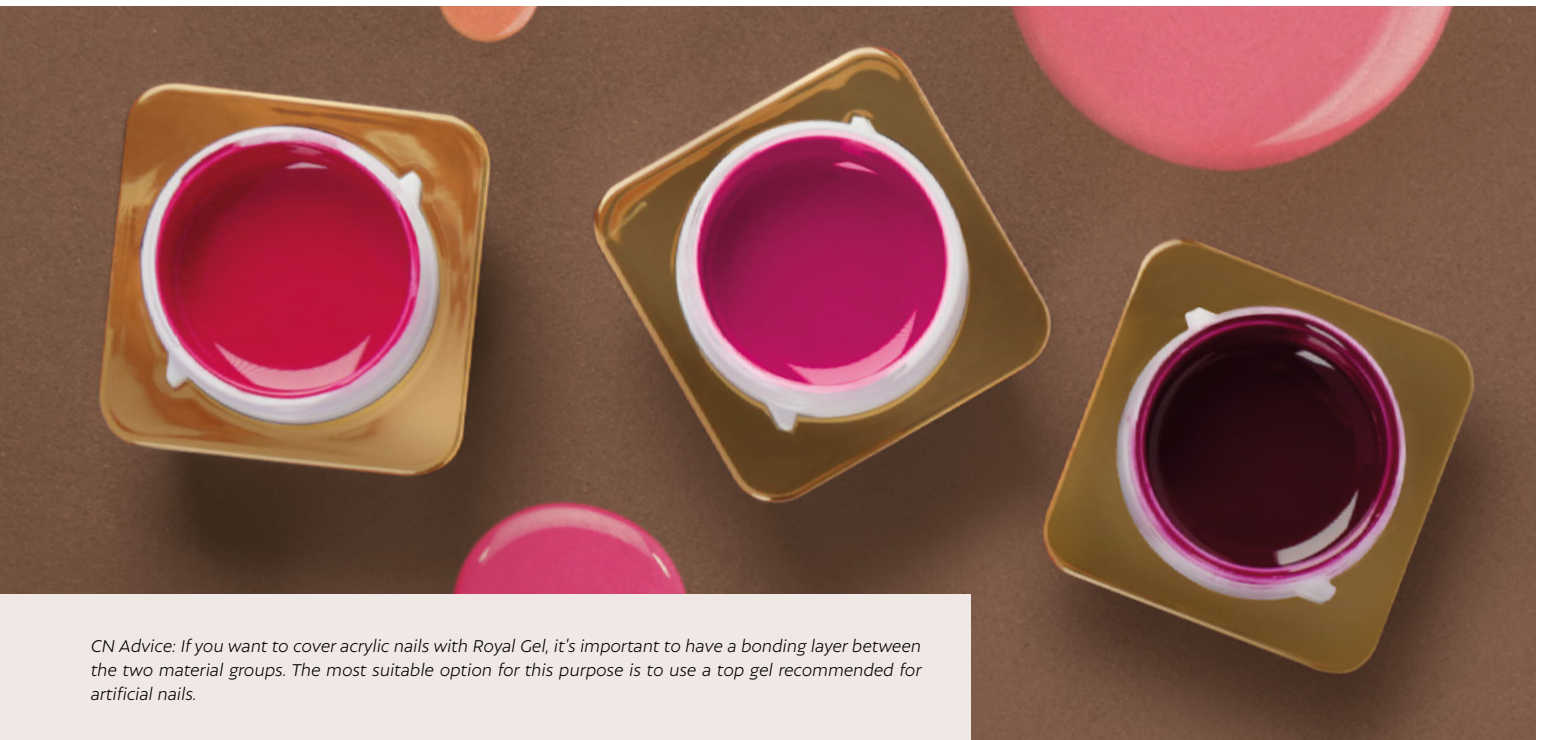





Free from HEMA  
and di-HEMA  
ingredients.



# SENS 3D STREAM GEL



Easily create trendy 3D stream shapes on the nail surface with an ombre brush, then, after curing, rub them in with any ChroMirror powder for an instant, stunning result! Curing time: 2-3 minutes under UV, 1-2 minutes under LED (depending on the lamp's power).



Stream Gel

5ml



# SENS SPIDER GEL CLEAR

FLEXIBLE GEL

This long-lasting decoration gel can be stretched without tearing, making it ideal for creating geometric and twisted patterns. It can be applied using a decorating needle or brush. Cleansing free, it can be combined with ChroMirror, as well as pigment and effect powders. For easy removal from the skin, the use of a skin guard is recommended. Although the material is cleansing free (clear Bubblegum), for an even shinier effect, we recommend wiping with Cleanser after curing, followed by rubbing in the chosen chrome powder to achieve a mirror-like finish. This technique allows for the complete removal of any residue from surrounding areas after dusting off the powders used, resulting in sharper, more defined patterns.

Curing time: 1-2 minutes in LED lamp, 2-3 minutes in UV lamp.

5ml

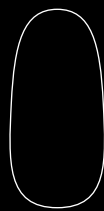

Clear



Free from HEMA  
and di-HEMA  
ingredients.



## FROSTY FRENCH

The nail set was made with Royal Top Gel RT27-Dark Shadows, HEMA FREE 3 STEP CrystaLac HF3S19 - Frost, SENS Spider Gel and SENS ChroMirror Deluxe Astra chrome powder. (By Edina Sikari)

Video here





## DECORATION GELS

# SENS METALLIC *Metallic* DECOR GEL

METALLIC (CHROME) EFFECT  
COLORED PAINTING GEL

This gel is perfect for surface decoration! It comes in three colors: Mirror Silver for a mirror-like silver effect, Rose, and Gold, which are metallic chrome decorating gels. It needs to be covered with a top gel (Cool Top, MattEver), which slightly dulls the mercury-like effect visible in the jar when applied to the surface. All three colors are an excellent alternative to metallic transfer foil decorations or can be used instead of stripe stickers. It is applied very thinly, in a flat layer, with a size 0 brush.

Curing time: 2-3 minutes under UV, 1-2 minutes under LED. For an even shinier effect, it's recommended to wait a few seconds before curing.



5ml





# ART GEL

## PAINTING GEL

Extremely Highly Pigmented, Thick, Non-cleansing Painting Gel This gel is highly pigmented, thick, and no-wipe, providing excellent coverage even in very thin layers. It doesn't run or shift, even after a long period, and the design can be adjusted indefinitely. It adheres to both glossy and matte surfaces. You can use it for the popular One Move technique, gel painting, fine line drawing, and contouring. With Art Gel painting gels, color gradients are much more homogeneous, and the finished designs are incredibly vibrant. Curing time: 3-4 minutes under UV, 2-3 minutes under LED.

5ml

### How to use it:

Use the Art Gel painting gel exclusively for decorations! It is not suitable for full surface or free edge painting.

Apply it very thinly to allow the material to flow – a minimal amount on the brush is enough!

Perfect color gradients can be created with the Ombre Stick sponge-tipped ombre brush and Art Gel painting gel!

Create baby boomer nails using the white Art Gel.

Use this for one-stroke flowers!



### PURPLE CROCUSES

The nail set was made with the 3S210 and 3S211 shades, along with Art Gel painting gel. (By Dóra Kesztyűs)



# DECORATION GELS



## ROYALCREAM GEL

### CREAMY ROYAL GEL

Non-cleansing, Thick Decorating Gel. This gel combines the thickness of Art Gel with the workability of Royal Gel. It doesn't stretch, has a paste-like consistency, and doesn't run, providing a perfect three-dimensional effect to the painted design. Even if applied thicker, it cures well on both glossy and matte surfaces. The colors can be mixed just as easily as with Art Gel painting gels. Curing time: 2-3 minutes under UV, 1-2 minutes under LED.



3ml



## BUBBLEGUM GEL

### RUBBERY STRETCHABLE COLOR GEL

Stretchable Decoration Gel. This decoration gel can be stretched for a long time without tearing. It is cleansing free and does not require a top coat. It can be combined with ChroMirror, pigment powders, and effect powders. It remains stretchable at room temperature for an extended period. The use of Skin Guard is recommended to easily remove the material from the skin. It can be stretched with a decorating pin or brush. It is ideal for geometric patterns and twisted designs. Curing time: 2-3 minutes under UV, 1-2 minutes under LED.



3ml

It is recommended to cover extra thin patterns with a top gel.



## ORNAMENT GEL

### FOR STROKES AND TENDRIL MOTIFS

Non-cleansing, Medium Density Decoration Gel Perfect for lovers of tendril patterns. Thanks to its ideal consistency and strong pigmentation, there is no need to mix it with other materials. It is suitable for creating delicate, fine elements as well as more pronounced features on its own. Available in 5 colors. The art of tendrils, even in the salon! Curing time: 2-3 minutes under UV, 1-2 minutes under LED.



5ml



Non-cleansing,  
highly pigmented  
stamping gel



## STAMPING COLOR GEL

Non-cleansing, highly pigmented stamping gels that can be applied multiple times from the stamping plate. With these stamping gels, the time pressure during stamping disappears, as unlike traditional stamping polishes, they do not air dry but cure under UV/LED light. They are removable, making them suitable for both gel polish and acrylic nail systems. Curing time: 2-3 minutes under UV, 1-2 minutes under LED.



White Black Silver Gold



Piros

3ml



Extremely thick  
decoration gel



## LACE GEL

LACE EFFECT, MADE OF PLASTICINE GEL

The Lace Gel is an extremely thick decorative material, which allows you to create perfect 3D designs, similar to clay modeling, or finer lace patterns. For lace designs, the Lace Gel should be scooped out of the jar with a spatula and applied to the nail surface. Then, it can be thinned using a minimal amount of Cleanser with a 3D brush or silicone-tipped brush. The desired pattern can be created using a dotting tool. For highly raised patterns, the Lace Gel can be shaped between your fingers before placing it on the surface. It should be applied to a fully cured topcoat surface. It cures non-cleansing and does not require a topcoat.

Curing time: 2-3 minutes under UV, 1-2 minutes under LED.



White On nude base

3ml

To create additional colors,  
use a minimal amount of  
Art Gel.

Non-cleansing,  
thick decoration gel



## DESERT GEL

SAND EFFECT

Thick, non-cleansing, and paste-like in consistency, this product is ideal for both full coverage and pattern applications. Its unique feature is that it creates a textured, 'sand-like' surface. The thick consistency allows for the creation of various motifs by scratching into the surface after application. It can also be used for raised, 3D effects, as it cures excellently even in thick layers. For application, use the Gelly, Phantom, or Art Design brushes! It can be applied just like any other 3D decoration material: over a topcoat or on a raised surface.

Curing time: 2-3 minutes under UV, 1-2 minutes under LED.



White

3ml

To create additional colors,  
use a minimal amount of  
Art Gel.





# 2 STEP SMARTGUMMY RUBBER BASE GEL







# THE RUBBERY COMPACT BASE GEL



## MILKSHAKE

The nail set was made with the 2 STEP SmartGummy Rubber Base Gel Nr61, SENS Aurora decor&builder gel white.  
(By Barbara Újvári)

## BASE AND COLOR IN ONE

Since its debut, the 2STEP SmartGummy Rubber Base Gel product line has gained increasing popularity. Among the range, you'll find trend colors, always elegant nude shades, bold and vibrant pinks, and more subtle pastel colors, so everyone can find a new favorite to match their style.

Curing time: 2-3 minutes under UV, 1-2 minutes under LED.

**Smart:** because it's intelligent, it crawls into place on its own and smooths into the surface.

**Gummy:** because it's flexible, rubber-like.

**Rubber Base:** because you can use it as a base, fill your natural nail, and create a C-curve. However, don't use this for building longer nails on a form—for that purpose, use our builder gels with brush from the Compact product line, the Elasty Hardener Gel, or the Sens Base&Builder product line.

8ml

13ml



## 2 STEP SMARTGUMMY

RUBBER BASE GEL



### LEMON DREAM

The nail set was made with Nr61  
and Nr62 shades  
(By Dóra Kesztyűs)





# SENS '3G POLISH' & 3 STEP CRYSTALAC



# SENS '3G POLISH' BY CRYSTAL NAILS

SENS BY CRYSTAL NAILS

## SENS '3G POLISH'

DECOR AND FLASH COLORS

Thick, highly pigmented, one-coat coverage, removable 3 Step CrystaLac products, specifically developed for gel polish painting and decoration. The colors can be mixed freely with each other. For thinning, we recommend the Sens by Crystal Nails '3G Polish' CLEAR product. They can also be applied on full surfaces, using a different technique: instead of applying the product to the nail with the brush, use 'pulling motions' to apply a small amount to the surface. We recommend curing them in a strong LED lamp, with longer curing times per finger (this is especially relevant for the S007 black color).

Curing time: 1-2 minutes under LED, 2-3 minutes under UV/LED.

4ml

Nail art gel polishes with maximum pigmentation



In daylight  
In strong light

In daylight  
In strong light



## FLASH

A reflective glitter that, under normal lighting conditions, may appear as just an extremely opaque, finely glittered gel polish. However, when the nail is not directly illuminated but instead the light hits it from the side or from behind, it sparkles brilliantly. When matte-finished, it creates a stunning granite effect!

# SENS '3G POLISH' BY CRYSTAL NAILS

SENS BY CRYSTAL NAILS



## MAGNETIC FLASH

SENS '3G POLISH' (GEL POLISH)

The '3G' Polish Magnetic Flash is a magnetic gel polish with light-reflective properties, part of the 3-step system. If you've already loved Sens FLASH, you'll adore these products even more! Its reflective glitter contains tiny holo particles, making it stunning even on its own! When magnetized, no base color is needed, and the first layer is already magnetizable. Curing time: 2-3 minutes under UV, 1-2 minutes under LED.



## MILKY WHITE ÉS ROSE

SENS '3G POLISH' (GEL POLISH)

The SENS '3G Polish' gel polish product line's milky effect collection is called MILKY, as it consists of a yellowing-free milky white and a soft, feminine pink shade. Milky 1 indicates a softer pigmentation, while Milky 2 represents a more intensely pigmented color. Curing time: 2-3 minutes under UV, 1-2 minutes under LED.



## CELEBRATION

SENS '3G POLISH' (GEL POLISH)

The Celebration collection is a reason to celebrate in itself. It includes gel polishes with elegant shiny and matte glitter, shimmer, and gold flakes. The application is the same as for the decoration colors. For arranging the glitter, it's recommended to use a fine brush. You can use it on its own or for decoration, and it pairs perfectly with the S015 and S016 Sens 3G polish colors. Curing time: 2-3 minutes under UV, 1-2 minutes under LED.

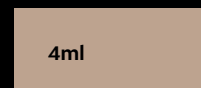
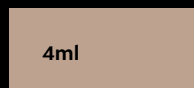
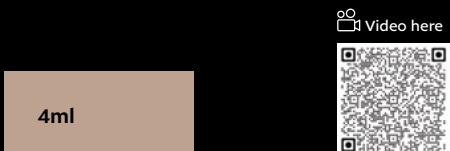



# 3 STEP CRYSTALAC



## 3 STEP CRYSTALAC

### EXTREME DURABILITY AND AMAZING COLORS IN 3 STEPS

Extraordinary durability and fabulously vivid colors in 3 STEPS. This product is providing you the persistency of the color gels and the ease of polishes. It spreads gently on the nail surface. The curing time is 2-3 minutes in LED lamp, and 1-2 minutes in UV lamp, so your clients don't have to be careful with them as with a nail polish. Thanks to the PolyHybrid technology it is more durable and has a better coverage. These colors are highly pigmented. The attached brush is perfectly matches the surface of the nail plate, so you can work more precisely and smoothly. This unique jar is not just spectacular but practical as well: your customer can easily pick their favorite color just look at them. Use the Compact Base Gel, Compact Base Gel Plus, Builder Base Gel, Base Gel, SmartGummy Rubber Base Gel or Elastic Hardener. For top we recommend to use the followings: Clear 0/Top Crystalac, Cool Top Gel (Universal, Original, 4Dark) or Mattever Top Gel. It can be soak-off about in 10 minutes (depending on the thickness of the layer and the removing material). Curing time is 2-3 minutes in UV lamp, 1-2 minutes in LED lamp. Applied in thin layers, cured 90 seconds per each layer in UV/ LED lamp they cover in the marked intensity.

#### 3 STEP Crystalac:

4ml

8ml

#### 3 STEP clear/top0

Crystalac:

13ml



# 3 STEP CRYSTALAC



! It reaches its final color after curing.

○ Only 4ml

Layer 1 ●○○ 1-2 ●●○ 2 ●●● 2-3 ●●● 3 ●●●



# 3 STEP CRYSTALAC



✦ The big glittery 3 STEP Crystalacs are denser than the usual gel polishes, so when the material starts to run out, it can be extracted with the gel brush 4 too.

! It reaches its final color after curing.

○ Only 4ml

Layer 1 ●○○○ 1-2 ●●○○ 2 ●●●○ 2-3 ●●●○ 3 ●●●●





## 1. FULL PLATINUM CRYSTALAC

This collection is a real treasure for all glitter lovers! The most glittering effect to date: Full Platinum consists of a dazzling mixture of glitters from Full Diamond 3 STEP CrystaLacs and flakes of Platinum foil.



## 2. NEON

When applying neon colors or covering them with a top, use a weaker lamp or use the lamp's Low Heat mode to reduce the risk of the gel varnish containing neon pigments temporarily becoming darker in tone or changing its original shade when exposed to high UV exposure.



## 3. CONFETTI CRYSTALAC

The Confetti collection of the 3 Step CrystaLac product group is reminded of the gatherings of friends or family, parties, a good holiday, all the joyous experiences that bring happiness to life. These Milky shades contain different sizes of colorful glitters and they can be used individually in two thin or one normal layer. (Depends on the strength of the lamp.) There are bigger grains in it, so recommended to use a 0 Short or Art Design brush to align the particles. They come with all shades of mica, so they look great combined with all the popular spring and summer colors.



## 4. FULL DIAMOND CRYSTALAC

These dazzling colors are sparkling more intensively than you can imagine - A musthave products for CrystaLac lovers. 3 Step CrystaLac formula with premier texture.



## 5. CHAMELEON THERMO

These highly pigmented shades change their colors depending on the heat. A nail set can't be boring with this material, as it changes color like a chameleon.



## 6. PEARLY

With the 3 STEP CrystaLac Pearly collection shades you can easily create a rose pattern with just one decorating needle. In the spirit of „all old fashions are coming back“, our new pearlescent gel polishes offer a sophisticated look when applied on a full surface.



# 3 STEP CRYSTALAC

## HEMA FREE 3 STEP CRYSTALAC

Creamy, well-covering, long-lasting HEMA FREE 3STEP CrystalLacs in the most popular colors.

4 ml  
8 ml



### 1. FULL PLATINUM CRYSTALAC

When applying neon colors or covering them with a top, use a weaker lamp or use the lamp's Low Heat mode to reduce the risk of the gel varnish containing neon pigments temporarily becoming darker in tone or changing its original shade when exposed to high UV exposure.



### 6. PEARLY

When applying neon colors or covering them with a top, use a weaker lamp or use the lamp's Low Heat mode to reduce the risk of the gel varnish containing neon pigments temporarily becoming darker in tone or changing its original shade when exposed to high UV exposure.



### 2. NEON

When applying neon colors or covering them with a top, use a weaker lamp or use the lamp's Low Heat mode to reduce the risk of the gel varnish containing neon pigments temporarily becoming darker in tone or changing its original shade when exposed to high UV exposure.



### 7. GLOWY

Glow in the dark Glowly 3 STEP CrystalLac summer shades too! This collection is not only for festival lovers, but for all guests who want to brighten up their summer!



### 8. AURORA

The Aurora 3 STEP collection captures the sparkling summer sunshine with its radiant glow. Apply these shades on different bases to explore their playful colors. These magical CrystalLac shades provide beautiful coverage on their own, creating a glass-like, subtly shimmering effect.

## NEW! WILDFLOWERS

### 3 STEP CRYSTALAC COLLECTION

New!

Shades inspired by the wildflowers of spring meadows, all in one collection, presented in a display box.

4x4ml

LIMITED!

New!



3S217



3S218



3S219



3S220



## NEW! AURORA

### 3 STEP CRYSTALAC COLLECTION

New!

Create spring radiance with these silky shimmering tones, effortlessly crafting stunning, unique designs that evoke the freshness and light of the season!

4x4ml



LIMITED!

New!



3SA1



3SA2



3SA3



3SA4

## ESSENTIAL 3 STEP

### CRYSTALAC KIT

The Essential 3 STEP CrystaLac starter kit contains the most popular and professional ingredients to create extremely durable gel polish work. 3 types of absolute guest favorite 3 STEP CrystaLac color, transparent gels that provide a perfect base and coverage and essential preparation supplies in one set, at a great price!

#### The kit includes:

- 3S43 3 STEP CrystaLac 8ml
- 3S47 3 STEP CrystaLac 8ml
- 3S66 3 STEP CrystaLac 8ml
- Compact Base Gel Clear 8ml
- Cool Top Gel Universal 8ml
- Acryl Remover 100ml
- Nail Prep 15ml
- Skin lifter
- IronX buffer 100/180
- Remover Foil 20 pcs







## TIGER EYE SILK CRYSTALAC

### – EFFECT TIGER EYE CRYSTALAC

Tiger Eye Silk has the powerful magnetism of Infinity, but as the classic Tiger Eye, it is effective even without a base color. All colors contain white light magnetic particles, so when magnetized on 3 sides, the surface becomes silky. After the brighter colors of the summer, this collection includes more refined tones, which harmonize with each other, so they can even be applied on the guest's nails as a set! Curing time in UV 2-3 minutes, in LED 1-2 minutes.

4ml



CN advice:  
use any of our  
(double-sided  
or multiform)  
magnets!

Video here:



Scan the  
QR code  
and watch  
the video!

## TIGER EYE CRYSTALAC

REAL TIGER EYE EFFECT, THANKS FOR THE SUPER STRONG MAGNETS

Unique tiger eye effect on the nails, moving the hands in the light: the reflection of the light will move around on the nail. Thanks to its components, we can control the particles inside the gel polish, using the special magnets. Use the magnets after the 2nd layer. Hold above the surface of the nail around 3-4 mm for 4-5 seconds and then cure it.

Curing time: in UV lamp 2-3 minutes, in LED lamp 1-2 minutes. (depending on the strength of the lamp)

4ml



## NEW! XTREME FORCE MAGNET

New!

Extra-strong and super-long magnet, perfect for creating magnetic designs! The removable black plastic cover not only protects the magnet but also ensures comfortable and easy use. Thanks to its precise and durable design, you can effortlessly create any magnetic pattern, whether it's fine details or striking effects.

Size: 6cm long



Find the rest of the magnets on page 67.



## SPECIAL EFFECTS

### TIGER EYE INFINITY CRYSTALAC

We have been waiting a long time for this effect in Tiger Eye product line! The Infinity tiger eye effect not just reflects the light, it even changes its color! It is now available in 9 beautiful, highly pigmented shades. Every shade changes if you look at them from a different angle and they react differently to the natural/ warm/cold lights! At least three different colors in just one Tiger Eye Crystalac shade.

Curing time: in UV lamp 2-3 minutes, in LED lamp 1-2 minutes.

4ml

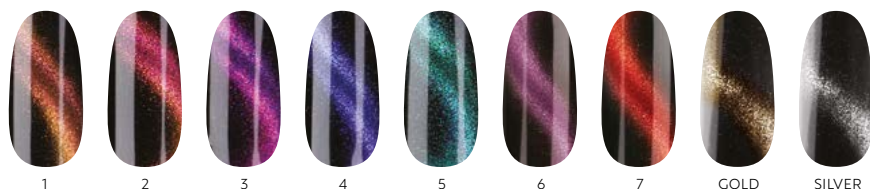

### TIGER EYE INFINITY CRYSTALAC HOLO

The latest trend among Tiger Eye Infinity Crystalacs is the Holo shade, which not only shows a glowing moving stripe but also sparkles like a rainbow, magnetized from the 4 sides. Different dimensions of the material can be achieved by using different color bases thanks to the magnetic holo mica.

Attention! You should use the same side of your magnet - for all 4 sides - to achieve the desired effect.

4ml



IN NATURAL LIGHT



IN BRIGHT LIGHT

### BLACK MAGNETISM

The nail set in the picture was made with Tiger Eye Intense CrystaLacBlack, Elasty Hardener Cover Pink, and Ornament Gel Black and Nova Crystals rhinestones.

(by Dóra Kesztyűs).





## HEMA FREE TIGER EYE INTENSE CRYSTALAC

The Tiger Eye Intense product line combine the properties of the classic Tiger Eye CrystaLac and Infintiy Tiger Eye CrystaLac! It is characterized by strong magnetism, but it works well even without a base color! The new Festive Red is a true festive red shade that is an essential accessory for the Christmas season, Black is the dream of the lovers of black elegance, while Amarena is a much more sensual, a sophisticated burgundy shade, the new version of the former.

Red color. Curing time: 2-3 minutes in UV lamp, 1-2 minutes in LED lamp.

4ml



Festive Red

Black

Amarena

Di-HEMA, HEMA  
and TPO-free  
formula.



DIFFERENT PATTERNS WITH TIGER EYE  
MAGNET ON TIG12 TIGER  
EYE BASE

Patters with the  
Two-headed  
extra strong  
Tiger Eye  
magnet

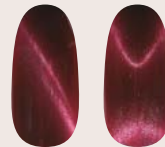

Patterns  
with  
Super  
Strong

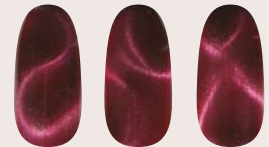

## MULTIFORM TIGER EYE MAGNET -

With this Tiger Eye Magnet you can create shapes. The strong magnet covers the whole surface of the nail, so you can easily create S, X shapes with it. Explore to your taste, using different parts of the magnet to create different effects.

Size: 8,2 cm long.



**SUPER STRONG**  
TIGER EYE MAGNET

We recommend it for magnetic techniques with 2 or more magnets



**TWO-HEADED  
EXTRA STRONG**  
TIGER EYE MAGNET

Two-headed Tiger Eye magnet with thicker, extra strong magnets.



**TIGEREYE MAGNET**  
SMALL

## SPECIAL EFFECTS

### MOSAIC CRYSTAL LIQUID

DECORATION LIQUID FOR CRACKING EFFECT

Go crazy with our spring shades by the Mosaic Crystal Liquid. Use this on vivid color or any sparkling material and let the liquid do its job! If you would like to reach smaller cracks, apply it in a thin layer but if you want to see more massive, more spectacular cracks, use it in a thicker layer. It cures on air.

4ml



White

Baby Pink

Peach

Pink



### CHROMATIC CRYSTALAC

Bring some twist to your work with the Chromatic Crystalac, which has a colorchanging, hologram-like effect, a new member of the 3 Step CrystaLac. Gleaming playfully in the sunlight, the color-changing effect has been the favorite

for a long time which was not available in 3 STEP gel polish ever before! The usage of this product is identical to the other 3 Step CrystaLacs, despite that the result will be wonderfully glittering and sparkling in the sunlight. It will cover nicely on its own, but you can use different colors, it depends on what kind of effect you would like to achieve. The curing time is 2-3 minutes in UV lamp and 1-2 minutes in LED lamp. CN Advice: The Rosegold shade is a perfect match to the Cover nr. 2 CrystaLac.

4ml

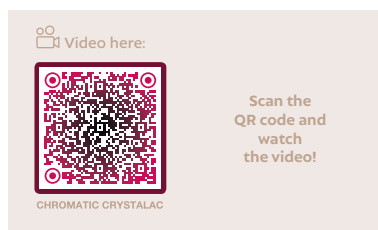

Rosegold

Silver



### ANGORA CRYSTALAC

SUPER SOFT SWEATER EFFECT GEL POLISH

The Angora 3 Step CrystaLac is the favorite of the holiday/winter season. This can be the modern version of the most popular sweater patterns. In combination with the Royal Cream Gels, we can create unique winter designs. Curing time: In UV lamp 2-3 minutes, in LED lamp 1-2 minutes. (depending on the strength of the lamp).

4ml



Angora 1

Angora 2

Angora 3

Angora 4





## WATERPRO CRYSTALAC

NON-CLEANSING, SOAK OFF, CRYSTALACS FOR THE PROFESSIONAL „WATERWAY” TECHNIQUE

You can drop any type of 3 STEP CrystaLac or ONE STEP CrystaLac into this non-cleansing, soak off WaterPro CrystaLac. With a thin brush (0 Short or 0 Long) or with a nail art needle you can create different waterway designs. Curing time: In UV lamp 2-3 minutes, in LED lamp 1-2minutes. (depending on the strenght of the lamp)

4ml



Black

White

Clear



## AQUAINK CRYSTAL DROPS

The new generation among the art liquid product lines. Quick and easy to use. The best base color for this material is white but you can use any pastel or „milky cover” color (Milky White Compact Base Gel). It dries on air. What is important that the surface must be scratch-free and complitely matte. Recommended brushes: Phantom, Art Design, Aquarell. Relative liquids: Nail Prep, Cleanser, Acryl Remover, Easy Remover.

Layer order: color, Cool Top Universal Gel, scratch-free buffing, AquaInk Crystal Drops, Cool Top Universal Gel (we don't recommend using Cool Top 4 Dark on it, since it can cause color faiding).

4ml

USAGE: Use Aceton for sharper effect, but for more blurred effect use with Nail Prep



Black

Burgundy

Blue

White







# ONE STEP CRYSTALAC GEL POLISH

## ONE STEP CRYSTALAC



### FAST GEL POLISHING WITH BRIGHT COLORS

Non-fixing, flexible, removable, brush-on Crystalac. Up to 2 coats, no curing required. If you want to increase the shine use the Cool Top Gel (Universal, Original, or 4Dark). Instead of 2 weeks, with a strengthened base gel you can wear it for several weeks (e.g. Compact Base&Builder Gel, Sens Base&Builder Gel, Elastic Hardener Base&Builder Gel). Curing time in UV lamp: 2-3 minutes, in LED 1-2 minutes (depending on lamp intensity)

4ml  
8ml



## NO BUFFER ONE STEP CRYSTALAC STARTER KIT

Starter kit with NO BUFFER SCRUB- ONE STEP gel polishing is now more delicate than ever before! The kit contains every necessary material and tool for ONE STEP Crystalac gel polishing. The kit contains: color ONE STEP Crystalac 8ml (1 color / kit) enough for approx. 30 complete manicure, No Buffer Scrub 30ml, Cool Top Gel Universal, lint free pads, five-finger LED lamp, orange wooden stick, metal cuticle pusher.





# BUILDER AND COLORED ACRILYC POWDERS





## MASTER POWDERS

FASTER CURE TIME, CURE SMOOTHLY AND QUICKLY . FOR COMPETITIONS AND EXPERIENCED NAIL TECHNICIANS.  
BUBBLE-FREE APPLICATION IS PROVIDED BY THE EQUALLY SIZED GRAINS OF ACRYLIC POWDER

17g 28g 100g



### CRYSTAL CLEAR

- clear transparent powder
- excellent for use due to its fast setting for free edges covering, so that the materials shall cure at the same time and the nail could be sculpted easily
- the purity of the material makes it suitable for colored free edges covering



### SUPER WHITE

- blinding white
- quick curing acrylic powder



### DARK PINK

DARKER, TRANSPARENT PINK

- stronger pink, transparent powder
- excellent for Cover Pink powder for nail bed enhancement
- for darker skin tones
- blends beautifully with white free-edge, also for nails without nail bed extensions

## MASTER I. ACRYLIC

### TEST KIT

#### THE KIT CONTAINS:

- Master powders (Dark Pink 3,5g, Crystal Clear 3,5g, Super White 3,5g)
- Liquid 30ml
- Crystal Nails form sample

*For experienced nail techs and competitors: creamy, a more fastcuring powders.  
For the beautiful French nails, specifically designed for the customer needs.*

## MASTER II.

### ACRYLIC TEST KIT

#### THE KIT CONTAINS:

- Master powders (Cover Pink 3,5g, Crystal Clear 3,5g, Super White 3,5g)
- Liquid 30ml
- Crystal Nails form sample

Video here:



Sculpting with acrylic system

Scan the QR code and watch the video

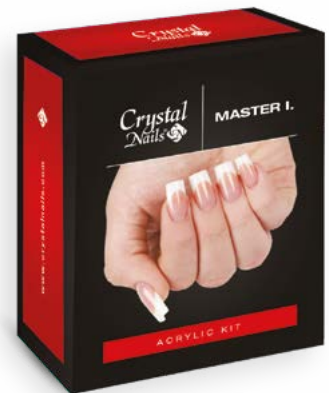

## SLOWER POWDERS

### SLOWER POWDERS

WITH SLOWER CURING TIME. IT CAN BE SHAPED AND PINCHED FOR A LONGER TIME. RECOMMENDED FOR LESS EXPERIENCED NAIL TECHNICIANS. WITH CREAMY CONSISTENCY, NON-YELLOWING AND THANKS TO THE FINE GRINDING, IT IS BUBBLE-FREE

17g    28g    100g



#### TRANSPARENT PINK

- pale transparent pink
- for lighter skin tones
- for less experienced nail technicians it's good for creating the height of the nail bed.



#### ULTRA WHITE

- blinding white
- perfect for salon work as well as for competitions



#### CRYSTAL CLEAR

- transparent powder
- for a slower working pace
- due to the purity of the material also perfectly suitable for covering the free edges

For guests who don't like the dazzling white nails

Available only in 17g and 28g!



#### SOFT WHITE NATURAL WHITE SHADE

- a natural shade white powder
- for lovers of natural effects
- can also be used to create a nice lunula.

*For a Slower Work Pace:  
Creamy-textured powders with a slower curing time, allowing for extended shaping and application. Thanks to fine grinding, the powder-liquid bead picked up by the brush has a smooth, creamy consistency, making it easy to shape and spread without bubbles.*

#### SLOWER ACRYLIC POWDER TEST KIT

##### THE KIT CONTAINS:

- Slower Powders (Transparent Pink 3,5g, Ultra White 3,5g, Brilliant por 3,5g)
- Liquid 30ml
- Crystal Nails form sample



## COVER PINK POWDERS

OPTIMAL COLORS, GOOD COVERAGE, WIDE RANGE OF COLORS, SUITABLE FOR ALL SKIN TYPES, EASY TO SPREAD,  
WITH LONGER FORMING TIME

17g    28g    100g

Cover Pink is designed for visually extending the nail bed and concealing smile line regrowth. It is a flesh-toned material that matches the natural nail bed color. Available in a variety of shades to ensure a perfect match for every client's skin tone. For optimal workability and color effect, remove excess liquid by dabbing the brush on a dry paper towel. To achieve proper coverage, apply a thicker layer at the smile line and gradually thin it out towards the cuticle, making the regrowth invisible. If desired, Cover Pink can be layered with transparent pink acrylic powder for a more vibrant look or used on its own.

The winning  
material of the  
World Champion



## COVER PINK

A PINK SHADE FOR  
NAIL BED EXTENSION

POPULAR!

- A popular general warm shade
- The most popular shade
- Suitable for most skin tones

Available  
only in  
17g and 28g!



## COVER PINK NEXT

A DARKER SHADE FOR  
NAIL BED EXTENSION

- A darker purplish shade
- cold effect
- very good coverage
- can be combined with a pale free-edge

Available  
only in  
17g and 28g!



## COVER PINK X

A LIGHT SHADE FOR  
NAIL BED EXTENSION

- a light baby pink shade
- cold effect
- very good coverage
- it can be combined with a darker free edge
- for lighter skin tones

COVER PINK  
CRYSTAL

SHIMMERING IN PEARLESCENT WHITE

- very nice pearlescent shade
- icy crystal cold effect
- with a Cover Pink base, suitable for most skin tones

Available  
only in  
17g and 28g!



# BABYBOOMER ACRYLIC KIT / ACCESSORIES

## BABYBOOMER ACRYLIC KIT

FOR BABYBOOMER TECHNIQUE

The Baby Boomer technique is incredibly popular among clients due to its subtle and elegant appearance. The technique involves seamlessly blending the white free edge with the natural nail bed color, creating a regrowth-free effect while maintaining a much softer, more natural look than the classic French manicure. With this kit, you can achieve the perfect Baby Boomer nails quickly and effortlessly—all you need in addition is your favorite acrylic builder brush. Plus, it pairs beautifully with any nail art, whether it's Sugar effect, velvet powder, mermaid powder, or even gel painting.

### The kit contains:

- Soft White Slower Powder 17g
- Xtreme Crystal Clear Slower Powder 17g
- Cover Pink Master Powder 17g



Strong Liquid, with maximal adhesion!

The material of the World Champion



## CRYSTAL LIQUID

A high quality, non-yellowing liquid, which provides good curing time. A strong, air-cure, odorous blue liquid in which the acryl grains bind extremely firmly without yellowing. Its special composition gives the material flexibility for both decoration and building.

40ml

100ml

500ml

## UV LIQUID

Odourless, bluish liquid. Characterized by long spreading time (can be shaped for as long as required), as it only sets under UV light. The sticky layer on the surface (can be easily removed with an old, used file) makes it slower to work with than the smelly version.

40ml

## LIQUID HOLDER

Double-walled, heat balancing liquid holder to keep your acrylic powder's curing time from speeding up in summer and slowing down in winter. Provides the optimum temperature for the right curing speed. The brush can be fully dipped into the liquid without touching the bottom of the jar. This allows more fluid to be applied to the brush without damaging the brush tip. The cork stopper prevents evaporation of the liquid.

## DECOR ACRYLIC POWDERS

High-coverage powders available in a variety of finishes. These finely round powders require more liquid than builder powders. When working with colored and glitter-infused powders, always dab off excess liquid on a dry paper towel to achieve the perfect color intensity and consistency. This ensures that your favorite colored acrylic powder remains easy to work with. For best results, first create a thin, transparent base or apply the powder directly onto the form. Always seal with a Clear product for a flawless finish!

ALL THE COLOR POWDERS ON THIS PAGE ARE AVAILABLE IN 7G AND 7G PACKAGING.

7g

Extraordinary  
colour vibrancy  
and coverage



7g



### SNOW CRYSTAL



### BRILLIANT



### DIAMOND



### GIGA PIGMENT FINE POWDER



### FULL DIAMOND



#### 1. METAL POWDERS - SNOW CRYSTAL COLLECTION

Snow crystal collection - fine shimmer with a velvety effect.

#### 2. BRILLIANT POWDERS

Special sparkling effects, exceptional Crystal colors and lights. Extraordinary coverage.

#### 3. DIAMOND POWDERS

Sparkling diamonds for the holidays.

#### 4. GIGA PIGMENT FINE POWDERS

Fine grained, well pigmented color powders

#### 5. FULL DIAMOND POWDERS

Like sparkling diamonds, these acrylic powders create a more powerful sparkling effect than ever before.



The nail set was made with Soft White acrylic powder, Xtreme Fusion Glowly Baby acrylic gel and HF3SG1.

(by Barbara Bodnár).



# PREPARATION AND ADDITIONAL LIQUIDS





## CRYSTALWIPE SURFACE CLEANING

### WET WIPES (GUAVA SCENTED)

Special lint-free cleaning wipe. It easily removes all sticky and powdery dirt from surfaces. It is particularly effective for cleaning the threads and surfaces of jars and bottles, as well as for removing other surface contaminants. Thanks to its unique formula, it leaves no residue and does not damage the treated surfaces. Additionally, the cloth's large size and special lint-free, thick material hold moisture excellently and trap dirt. With its exotic guava scent, working with it is even more enjoyable.

**20x17cm**

**30pcs / box**

*Special lint-free wipe with IPA formula*



## CRYSTALWIPE NAIL AND HAND CLEANSING

### MOIST WIPES (WITH BLUEBERRY SCENT)

Optimal pH value. It easily removes all dirt accumulated in the cuticles and on the skin surface. With its unique formula, it cleans, degreases, and cares for the skin and nail plate surface in one step, without affecting the adhesion of materials. Thanks to its lactic acid content, it has an optimal pH value, so it does not dry out and leaves no residue on the skin surface. The cloth's special ultrathin material traps surface dirt and provides easy access to even the most hard-to-reach areas. With just one wipe, all ten nails and fingers can be cleaned. Its magical blueberry scent makes working with it even more enjoyable.

**14x11cm**

**80pcs / box**

*Optimal PH value with special IPA formula*



# PREPARATION AND ADDITIONAL LIQUIDS

## PRIMER STICK

---

Contains acid-based primer, avoid contact with skin. Free from HEMA and di-HEMA ingredients.

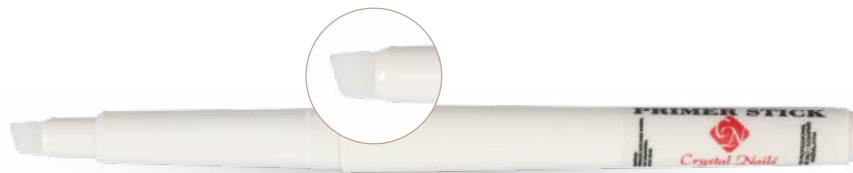

## SPRAY PREP

ANTISEPTIC SPRAY WITH ALCOHOL

---

A large amount of nail preparatory liquid in a practical spray form. Due to its degreasing effect it helps the adhesion of the nail form on the skin. Use it instead of Nail Prep with brush as dehydrating cleaning liquid sprayed on the nails.

- degreasing and dehydrating effect
- It can be sprayed on both our and the guest's hands.

100ml

500ml



## NAIL PREP

---

Dehydrating, PH - balancing preparatory liquid. Before using the Primer you have to wait until it completely dries. Its composition is the same as Spray Prep's. Use it before nail extension with tip.



## PREPARATION AND ADDITIONAL LIQUIDS

### PRIMER (WITH ACID)

Adhesion-promoting liquid that removes moisture from the nail layers. Should be applied thinly after Nail Prep or Spray Prep has dried, ensuring excess product is removed from the brush by wiping it on the bottle neck or a dry paper towel. Due to its acid content, avoid contact with skin. Allow it to fully dry, as it works during the drying process. If applied too thickly, the surface may appear dry but remain ineffective. Recommended for problematic nails.

13ml



### ACID FREE PRIMER

Completely acid-free adhesion-promoting liquid that does not fully dry, leaving behind a sticky layer. Apply thinly, as this sticky layer acts like double-sided tape between the nail plate and the applied material. If too much acid-free primer is used, the sticky layer becomes too thick, preventing proper adhesion and potentially causing lifting. To avoid excess application, wipe off the brush on the bottle neck or a dry paper towel before applying to the nail.

13ml



### HEMA FREE ACID FREE PRIMER

Unlike the previous acid-free primer, this does not leave a visible sticky layer after drying, yet its function and effectiveness remain unchanged, ensuring strong adhesion for the next layer. A completely acid-free adhesion-promoting liquid that, once dry, leaves no visible residue. Apply thinly, as it acts like double-sided tape between the nail plate and the applied material. If too much acid-free primer is used, the applied material will not properly adhere to the nail plate, potentially causing lifting. To avoid excess application, wipe off the brush on the bottle neck or a dry paper towel before applying to the nail.

13ml



### NO BUFFER SCRUB – GENTLE AND SUPER-FAST PREPARATION

A preparation liquid that makes both classic CrystaLac and ONE STEP CrystaLac applications gentler than ever. No Buffer Scrub replaces Nail Prep/Spray Prep, Primer, and the buffing step for ONE STEP CrystaLac. With its strong dehydrating and degreasing effect, no additional nail preparation is needed. Soak a lint-free paper towel with No Buffer Scrub and thoroughly rub the nail. For maximum effectiveness, switch to a new paper towel after a few fingers.

40ml

100ml

**How to use:** Can be applied to the natural nail without buffing (mattifying) while still ensuring strong adhesion!



### CLEANSER – A GEL FIXING LIQUID

A gel cleanser and fixing liquid designed to remove the sticky residue left after curing gels and CrystaLacs. Leaves nails with a beautiful, glossy finish. Available in multiple sizes!

40ml

100ml

500ml



### SCENTED CLEANSER – A GEL FIXING LIQUID

Scented gel cleanser and fixing liquid designed to remove the sticky residue left after curing gels and CrystaLacs. Not only leaves nails beautifully glossy but also provides a long-lasting fragrance. Available in popular strawberry and tutti-frutti scents.

40ml

100ml

500ml





## PREPARATION AND ADDITIONAL LIQUIDS

### XTREME FUSION ACRYLGEL THINNER

Neither a Cleanser nor a Liquid – a revolutionary innovation for acrylic gel users! A specially developed auxiliary liquid for Crystal Nails Xtreme Fusion AcrylGel, designed to keep brush bristles from drying out while working. Unlike traditional Liquid, it has no irritating odor and features an optical color enhancer that makes shades appear even more vibrant.

40ml

You can find the wide selection of Xtreme Fusion AcrylGels on page 10.



### ACRYL REMOVER

Tip, acrylic and CrystaLac remover liquid with lanolin that protects the skin from drying and becoming white.

100ml

Use with  
remover foil!



### SCENTED CRYSTAL NAILS TIP-, ACRYLIC AND CRYSTALAC REMOVER

Extremely powerful remover liquid for acrylic and CrystaLac removal, with aloe vera, glycerin, and panthenol. Aloe vera nourishes and hydrates the skin. Glycerin and panthenol leave the skin soft and smooth. Available in chamomile and green tea scent

100ml

1l



### UNIVERSAL REMOVER KIT

With the help of the kit CrystaLac, tip, acrylic and nail polish can be removed easily. The removing process is more effective and material saving.

#### The kit contains:

- 20 pcs remover foils
- 2 pcs wooden sticks (to push back the cuticle and remove the dead skin from the nail plate)
- Acryl Remover 30ml
- Soft touch buffer



# NAIL POLISHES & NAIL CARE PRODUCTS



# NAIL POLISHES



## GEL EFFECT (GEL POLISH EFFECT)

### POLISHES

feature a fuller, volumizing formula with intense pigmentation and a creamy texture. They dry at a moderate speed, ensuring long-lasting wear. Presented in a stunning, exclusive new design with a glossy silver-printed bottle and a matte silver cap, these polishes make the manicure experience truly enjoyable and luxurious.

For the best results, use our 2in1 Base & Coat for both priming and sealing, extending the beauty of your nails even further!

**10 ml**

**Top Coat**



Top Coat

GE01

GE02



GE03

GE04

GE05

*Definitely a great choice for both hands and feet!  
Not only in the summer!*



GE06

GE07

GE08

GE09

GE10

GE11

GE12

GE13

GE14



GE15

GE16

GE17

GE18

GE19

GE20

GE21

GE22

GE23

GE24

GE25

GE26

GE27

GE28



GE29

GE30

GE31

GE32

GE33

GE34

GE35

GE36

GE37

GE38

GE39

GE40

GE41

GE42



GE43

GE44

GE45

GE46

GE47

GE48

GE49

GE50

GE51

GE52

GE53

GE54

GE55

GE56



## LONGLASTING POLISHES

The Longlasting Nail Polishes from Crystal Nails have been developed to provide optimal viscosity, ensuring smooth, streak-free, and flawless application. The fine brush and ergonomic cap add to the ease of use. Thanks to the long-lasting formula, these polishes offer exceptional durability and maximum wear resistance, keeping the vibrant, sparkling colors intact for up to 5 days. The range includes unique and eye-catching shades such as decorative, iridescent diamond dust, French, holographic, liquid crystal, and chrome colors. Perfect for creating stunning nails that last!

10 ml

*Definitely a great choice  
for both hands and feet!*



# NAIL CARE

## P. SHINE JAPAN MANICURE KIT

This treatment restores the natural beauty and shine of the nails while promoting healthy nail growth. As a result, your natural nails provide brilliant comfort for everyday life. After the treatment, the nails become stronger, the color of the nails becomes more vibrant (improving with each treatment), and the shine is incredibly durable (it doesn't wear off because the material is absorbed into the nail plate). It also achieves extraordinary results with pedicures.

### P. SHINE JAPAN MANICURE

#### The set includes:

- P.Shine Japanese manicure cream
- P.Shine Japanese manicure powder
- 3 nail files
- 2 pieces of chamois polishing
- Polishing cloth
- Measuring spoon



## CRYSTAL NAILS SCENTED NAIL POLISH REMOVER

The Crystal Nails Scented Nail Polish Remover is enriched with aloe vera, glycerin, and panthenol, available in both 100ml and 1L sizes. This remover efficiently and quickly eliminates nail polish while gently caring for your hands and nails. Aloe vera nourishes and moisturizes, while glycerin and panthenol soften the skin. It comes in refreshing orange and rose scents.

100ml

1l



rose

orange

## COAT THINNER

40ml



## NAIL POLISH CORRECTION PEN

with 3 spare tips



## CRYSTAL NAIL POLISH CORRECTION PEN WITH SPARE TIPS

Crystal Nails quality, changeable thick tips.

Spare tips for Nail Polish Correction Pen



## SANI MANI PREP

Rub one drop into each nail and the surround area.

8ml



## DEFENDER QUICK-DRY PROTECTIVE SHIELD

Creates a quick drying, hard layer on the top of the nail polish, prevents from chipping and abrasion. Makes the colors more vivid and shiny.

8ml

13ml



## XTREME HARD NAIL STRENGTHENING POLISH

New generation nail strengthening nail polish for natural nails. It gets into the keratin of the nail, making the nail even stronger and more resistant.

8ml

13ml



## HIGH SHINE

Quick drying top coat with extremely high shine.

8ml

13ml



## DROPPER DRY

Reduces the drying time of the nail polish. Contains nourishing oil. Apply only one drop per nail.

15ml



## HARDENER

Nail strengthener base coat developed for weak nails, with calcium, vitamin E and B.

13ml





## NAIL CARE



### 2 IN 1 BASE AND TOP COAT

Prevents from yellowing, improves the adhesion of color polishes, gives you shine and protection.

8ml  
13ml



### UV TOPCOAT

Due to its components, it makes a hard and shiny top layer that cures in 60 seconds in a UV lamp not completely dry).

13ml



### XTREME MATTE TOP COAT

A very fast, air-drying, perfectly matt top-coat, which will be an excellent partner for long-lasting nail polish if we want to achieve a matte effect.

10ml

*For professional use only.  
Contains alkali.  
Avoid contact with eyes.  
Can cause blindness.  
Keep away from children.*



### XTREME CUTICLE REMOVER

The newest Xtreme Cuticle Remover removes skin stuck around the cuticle even more effectively. After approx. 1 minute of exposure time, excess skin can be removed without scissors (for certain skin types) with a skin scraper. It contains alkali, so do not leave it on the skin for more than 5 minutes, it must be washed off.

10ml

*For professional use only.  
Contains alkali.  
Avoid contact with eyes.  
Can cause blindness.  
Keep away from children.*



### CUTICLE REMOVER

After 2 minutes, the solved skin can be removed with a cuticle pusher. It should not stay on the skin more than 5 minutes.

8ml  
13ml



### XTREME RIDGE FILLER

Our latest Xtreme Ridge Filler ridgefilling base comes in a beautiful milky shade. It eliminates nail defects and efficiently fills the unevenness of the nail, resulting a completely smooth surface. It dries quickly.

10 ml

## SENS CUTICLE SERUM

Finish your work like a ritual with 24K golden flakes! This skin-caring serum contains 24 carats golden flakes, royal jelly, and silk amino acids in order to reach the maximum level of care. The ingredients have naturally intensive and deep hydration virtue which can help the skin remain tight and smooth. It has a slightly fruity scent. One of its advantages is that it is not oil-based so it helps the skin caring without leaving a bright oily stain. After the use of the serum, the nail bed will be soft and ready for photo shooting. You don't have to start a long procedure trying to get rid of the remaining oil patches which would ruin the aesthetic of the picture. This product is so elegant, it will be the jewelry of your salon.

8ml

30 ml



Check the video:



SENS CUTICLE SERUM

## RIDGE FILLER

It effectively fills the ridges with its micro-crystal particles, forming a completely smooth surface. Eliminates nail defects and discoloration. Thanks to its content of seaweed extract, it helps the growth and regeneration of natural nails.

8ml

15ml



## WEEKLY TOP COAT

7 DAY SHINE

POPULAR

Apply it over your nail polish, so it remains shiny even for 7 days. With the Weekly Top Coat You can expand the lifetime of your favourite nail polish! Dries very quickly, without a UV lamp. Remove it with nail polish remover.

4ml

8ml



## CUTICLE OIL

Nourishing oil for cuticle care. Discover our seasonal new scents among our limited-time releases!

4ml

8ml

13ml



# NAIL FILES





## XTREME NAIL FILES

### POPULAR!

They are made with new grain adhesion technology, making them more lasting than ever before. They are made from flexible grains and are much stronger than their conventional counterparts, making them extremely durable

*Flexible grain structure:  
It doesn't scratch or slide on the surface, but instead grabs onto the material and handles it better!*

#### XTREME 100/180 (RED)

For stronger or larger material removal.



#### XTREME 150/150 (BLUE)

For matting, shaping, tip filing.



#### XTREME 100/100 (PURPLE)

For surface filing, removing color gels and acrylics.

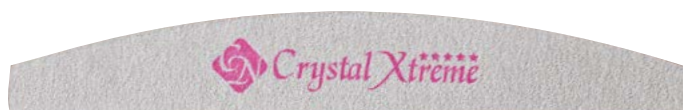

#### XTREME 180/180 (GREEN)

For matting, finer filing.



## CLASSIC (ZEBRA) NAIL FILES

Our classic (zebra) files are made with the finest Japanese paper. Therefore, the matching number represents a finer type of file than the Xtreme.

*Japanese paper files!*

*How to use: They are one grade finer compared to the same number of Xtreme files.*

#### PROFESSIONAL 100/180 (RED)

For stronger or larger material removal



#### PROFESSIONAL 150/150 (BLUE)

For matting, shaping, tip filing.



#### PROFESSIONAL 100/100 (PURPLE)

For edge filing, removing color gels and acrylics.



#### PROFESSIONAL 180/180 (GREEN)

For finer filing and refining.



# NAIL FILES

## DISINFECTABLE AND REGULAR FILES

IRONX FILES: 100/100, 150/150, 180/180, 150/180

The IronX family of files features a half-moon shape and a special surface. The surface is waterproof and 100% disinfectant-proof, while the dust trapped between the grains can be easily removed with a nail brush. Their enhanced resistance makes them stronger and 4-5 times more durable than files with the same grit.



## PINK

150/280

For natural nails



## STRAIGHT BLACK

100/180

Durable grit



## DROP

180/180

For matting



## CURVED-STRAIGHT BLACK

100/180

Durable grit.



## ULTRA PROFESSIONAL

100/180



## WOODEN FILE

120/180

Ideal for hard-to-reach areas, such as sidewall points. Perfect for manicures and acrylic nails.



## STRAIGHT WHITE

80/100

For rough filing.



## DROP SHAPED NAIL FILE

100/150

For smile line



## XTREME STAINLESS STEEL FILES

Long-lasting files with super strong 80/120 grit, suitable not only for natural nails. Thanks to their stainless steel material, these files offer exceptional longevity and durability. Featuring a rounded tip and two different grit sizes, they are perfect for manicure, pedicure, and nail treatments. Try them for filing the sidewalls of sculpted nails or shaping the smile line. Their disinfectant compatibility is also a key advantage.

### XTREME STAINLESS STEEL FILE, LONG - 16 CM - 80/120

Thanks to its length and strong grain structure, it is an excellent choice for manicure and artificial nails.



### XTREME STAINLESS STEEL FILE SHORT - 14 CM - 80/120

With its shorter filing surface and rounded tip, it is an excellent choice for both pedicure and manicure tasks.



## 4X4 FILES FILE SET

If you've ever struggled to find the file you need among your materials and tools on your desk during your workflow, we have great news for you! The 4x4 Files Set is designed just for you. It can easily be transformed into a file holder with just a few simple steps. You can store a month's supply of files in one convenient holder: just tear off the top along the perforation and snap the two opposite tabs inward – these will separate the different types of files from each other – and you're done! Plus, you can get the 16 files (4 types, 4 files of each) in the set at a fantastic price.

#### The kit contains:

- 4 pcs of Classic (Zebra) 150/150 blue
- 4 pcs of Xtreme 100/100 purple
- 4 pcs of Xtreme 150/150 blue
- 4 pcs of Xtreme 180/180 green

A one-month  
size pack  
of files



## REPLACEABLE SURFACE FILE PAPER

100/10 pcs, 150/10 pcs, 180/10 pcs

New!

Hygiene and practicality in a single tool! Our replaceable surface files are available in 100, 150, and 180 grit, catering to all needs. The durable file core easily accommodates any replaceable file, offering not only comfort but also an economical solution. One file per guest – ensuring a clean and professional working environment. The pack includes 10 replaceable files. The core can be purchased separately!



New!

## REPLACEABLE SURFACE FILE CORE

New!

Replaceable surface file core, with surfaces that can be easily and quickly swapped after wear. The surface fits perfectly onto the core and adheres strongly.



New!



## BUFFERS

### BLACK-ORANGE

BRICK BUFFER 100/180/180

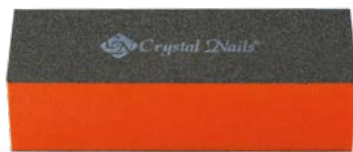

### BLACK-PURPLE

BRICK BUFFER 60/100/100



### WHITE BRICK BUFFER

180/180



### IRONX BUFFER

100/180 grit. The newest member of the IronX family, offering 4-5 times the lifespan of traditional buffers. With a water-resistant surface, it is also 100% disinfectant-proof.



### FINING BUFFER

PINK 180/200

Stronger and more durable



### MAGIC SHINE FINE-BUFFER - 2WAY

600/3000

510,-

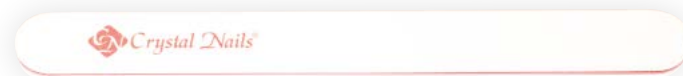

### MAGIC SHINE BLOCK FINE-BUFFER

600/3000 GRIT

Thinner for even more comfort during use! It makes contact with the nail over a larger surface area at once.

Use it on its own for beautiful, shiny nails!  
When polishing acrylic nails, it helps you achieve the most stunning result.



### FINE MATTING BUFFER

200/200

200/200 grit, soft, flat, rectangular buffer. With its large surface area, it makes contact with the nail to mattify the surface in just a few strokes. For CrystaLac, it is used to prepare the nails before applying Spray Prep.

Gentle!

Don't file! Fine-mattify!  
How to use: For preparation before applying CrystaLac.



### FINING BUFFER

WHITE 220/280

Stronger, more durable



# BRUSHES



# BRUSHES

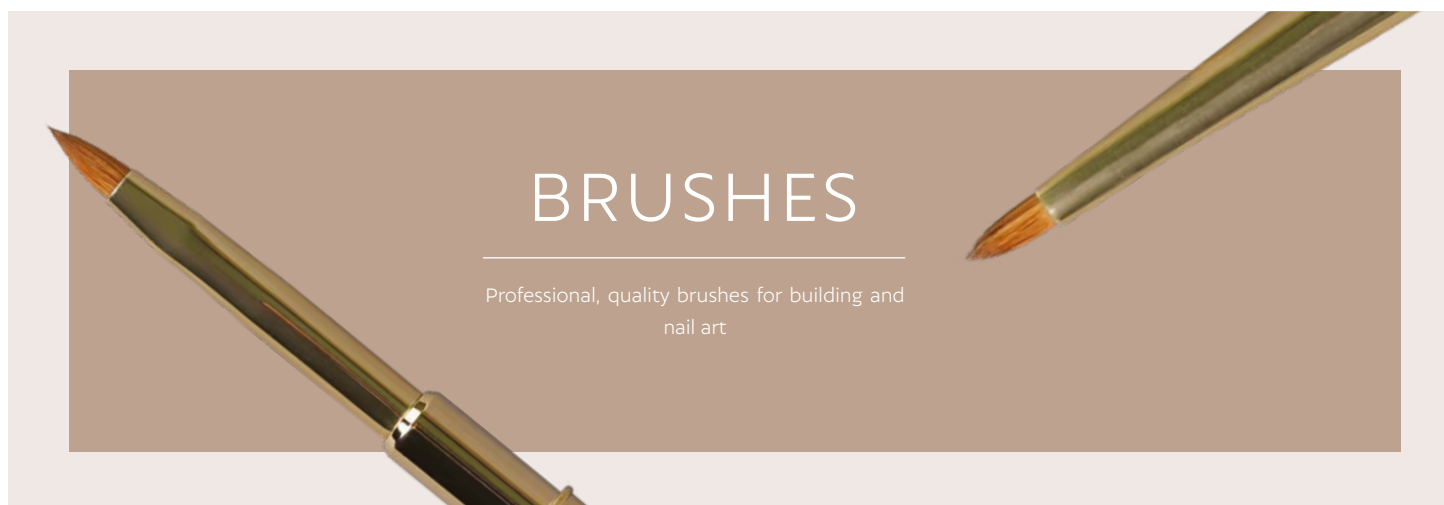

## SENS NATURAL 3D BRUSH PRODUCT LINE

They are ideal for fine patterns, allowing for precise, „artistic“ material detailing. They are also excellent for gel polish paintings (e.g., petals, leaves).

### **3D XS/S size:**

*Designed for smaller amounts of material. Its smaller brush size allows for more detailed work. It is less flexible, enabling greater pressure application.*



### **3D M size:**

*Designed for smaller amounts of material. Its smaller brush size allows for more detailed work. It is less flexible, enabling greater pressure application.*



### **3D L size:**

*Recommended for larger motifs and shapes, as well as smoothing surfaces. Its flexibility helps spread the material evenly. Also suitable for refill applications on acrylic nails*





## SENS SYNTHETIC ROUND BRUSH

Synthetic bristles gel brush for building. The softer, longer hairs allow for even distribution of material on the nail surface. The rounded edge makes it easier to work the gel toward the back of the nail, as well as to shape the smile line. It is also great for covering the nail surface and for fine application of gel polishes.



## SENS SYNTHETIC BLEND BRUSHES

A SYNTHETIC BRISTLE BRUSH FAMILY DEVELOPED FOR ONE-MOVE TECHNIQUES AND SHADING.

Flattened, angled brushes of various sizes make work easier. They can be used for both gel and acrylic paint. When choosing the brush size, consider the size of the motif.

**S:** for the precise creation of small motifs and shading.



**M:** smaller brush for smaller patterns.



**L:** larger brush for larger motifs.



## NATURAL LINER

Acrylic, watercolor brush developed for painting, made with natural bristles. Its precise shape allows for drawing even the finest lines.



## NATURAL SHADOW

Solid, wide-bodied, cylindrical brush made with natural bristles. Perfect for shading and creating larger motifs, recommended for acrylic and watercolor painting.



# BRUSHES

## SYNTHETIC LINER BRUSHES

A synthetic brush set specifically developed for lines, with hair-thin bristles.

### Size S:

(3 mm) Extremely small, thin, for short lines and small details.



### Size M:

(6 mm) Generally used for outlining, striations, or even applying decorative beads.



### Size L:

(9 mm) Optimal for longer, wider, or straight lines.



## SYNTHETIC ART

Perfect for gel painting, creating various petals, and shading. A small cat tongue-shaped brush. Its fine, soft, and flexible synthetic bristles allow for streak-free application of thicker gel paints (e.g., Art Gel, Art Gel PRO) on the surface.



## A8 PRO

Natural bristle, size 8 brush specifically for acrylic materials. Made from high-quality bristles. Recommended for beginners in acrylic work. Comes in elegant rose gold and white jewelry cases.



## BIG ONE PRO

A natural bristle, large-sized, professional acrylic building brush designed for experienced acrylic artists. Made from high-quality bristles with excellent absorbency. Its fine, pointed tip allows for precise work. Comes in an elegant rose gold and white jewelry box.



## K-COLOR BRUSH

The perfect brush for color material lovers! A soft synthetic brush similar to the popular Gelly brush. Developed specifically for applying different colored gels and creating shades. The flat base provides greater stability for the brush head during use.



## GELLY GEL BRUSH

Synthetic gel jewelry brush. The softer, longer, beautifully flattened bristles with a precise, rounded edge allow for more even spread of special consistency Gelly Cover Pink Builder Gel. Great for creating the smile line edge. The rounded edge makes it easier to work the material toward the back of the nail. Ideal for Royal Gel, colored gels, and for covering the entire nail surface.



## NERO MERLO II.

Soft natural bristle, high-quality brush. The bristles are a bit wider and longer than those of the 6 Gel brush. The precisely cut edge allows for very precise work. Thanks to its special head shape, it's an essential tool for perfect, professional salon-level work. Recommended for medium-density and softer materials such as Titanium Gel, Builder Clear I.-II., Cover Gels, or pink builder gels.



## NERO MERLO III.

Natural bristle, firmer type, high-quality brush. Short, wide head. The bristle form and length are the same as the Firm Gel brush. The precisely cut edge allows for very precise work. Recommended for thicker builder gels like Xtreme Clear and Xtreme Pink.





## BRUSHES



### XTREME GEL BRUSH

Synthetic bristle gel builder brush with bristles 1mm longer than the 6 Gel brush. Recommended for medium-density and softer materials such as Titanium Gel, Builder Clear I.-II., Cover Gels, pink builder gels, or white gels.



### 4 GEL BRUSH

Small-sized synthetic bristle gel brush. Mainly used for colored materials, but also suitable for applying white builder gel.



### 6 GEL BRUSH

Synthetic bristle gel builder brush. Recommended for medium-density and softer materials such as Titanium Gel, Builder Clear I.-II., Cover Gels, pink builder gels, or white gels.



## XTREME FUSION A PRO BRUSH

SPATULA BRUSH FOR XTREME FUSION ACRYGEL – FOR SHORTER NAILS

We present the upgraded version of our Xtreme Fusion brush, specifically designed for refilling salon-sized nails. Like its predecessor, one end features a practical stainless steel spatula, while the other end has a rounded-bristle brush. Thanks to its width, it allows for effortless and quick work, while the bristle length ensures smooth application of the material on the nail surface. Its design is both stylish and functional, making it a great addition to any professional toolkit.



## XTREME FUSION ACRYGEL SPATULA BRUSH

FOR LONGER NAIL

A stainless steel, dual-ended brush specifically developed for the Xtreme Fusion AcrylGel product line. One end features a durable, high-quality natural hair brush in A6 size, while the other end is equipped with a spatula. This allows for faster application and seamless blending of acrylgel using just one tool.



## A6 PORCELAIN BRUSH

Natural hair, size 6 porcelain builder brush. Due to its small size, it is recommended for colored materials. Made from a softer type of bristle.



## LOOP PAINTING & DECORATION BRUSH

Soft, fine-bristled synthetic brush. Ideal for blending (one-stroke style shading) and painting rounded motifs such as bows, butterflies, flowers, and leaves. Does not streak the material and provides just the right amount of pressure. A must-have for shading and gel painting. Perfect for creating curved designs and works well with both thick and soft materials.



## PHANTOM PAINTING & DECORATION BRUSH

Natural hair gel decoration brush, making it suitable not only for gel painting but also for acrylic and watercolor painting. Due to its size and softness, it is perfect for creating smooth color transitions in gel painting. It has a slightly fuller shape compared to the Art Design brush.

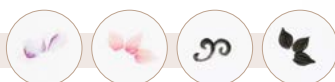

## ART DESIGN BRUSH

A natural hair brush with a thin, precise tip. With its 5mm bristle length, it is the shortest in the range, providing better control. Specifically designed for fine and precise contouring. Recommended for water-based paints, but also excellent for gel painting.



# BRUSHES

## BARBARA I. BRUSH

A synthetic hair gel decoration brush with a precise, pointed tip. Small in size, ideal for detailed artistic work. Its 6.5mm bristle length provides excellent control when creating gel designs. Also suitable for contouring.



## BARBARA II. BRUSH

A natural hair brush with a precise, pointed tip. Its delicate, short 7.5mm bristle length ensures excellent control. Small in size, making it perfect for detailed artistic work. Suitable for design creation, contouring, and shading. Recommended for water-based paints.



## OMBREPRO BRUSH

A synthetic, thinned bristle gel art brush, perfect for creating color gradients. The brush is wide enough to paint an even gradient across an average-sized nail surface using Royal Gels or gel polishes. The two colors can be easily blended together with a gentle patting motion.



## NERO MERLO 0 BRUSH

A soft, natural bristle brush of exceptional quality with a rounded tip. Its unique shape and design allow for highly precise work. Recommended for colored materials and detailed work, especially on smaller surfaces. Its small size makes it ideal for creating free edges and for painting colored gel gradients on surfaces.



## NERO MERLO I. BRUSH

A soft, natural bristle brush of exceptional quality with a rounded, cat-tongue tip. Ideal for fine yet quick coverage with colored gels. Due to its larger size, it can easily cover the entire nail surface with colored gel in just a few strokes. Its unique natural bristles and the precise cut at the side allow for perfect application, even at the cuticle area and smile line, ensuring maximum accuracy.





## 0 MINI BRUSH

A synthetic brush that offers stability due to its short length, allowing for precise and very thin contour lines. It is easily positionable, making it ideal for curved and thin lines.

Bristle length: 3 mm.

2.990,-



## 0 SHORT BRUSH

A synthetic, very fine, flexible gel decorating brush with a bristle length of 6 mm. It can be used for creating gel designs, contouring, and painting smile lines. Those with less experience can also use an additional 0 Short brush for contouring lines with watercolor cream paints.



## 0 LONG BRUSH

A synthetic, very fine, flexible gel decorating brush with a bristle length of 9 mm. It can be used for creating gel designs and painting smile lines.



## GEL 4 BRUSH

Small, synthetic-haired, straight-edged, flat gel brush.



## GEL 6 BRUSH

Synthetic-haired, medium-sized, straight-edged, flat gel brush.



# BRUSHES

## 3D GEL BRUSH

Synthetic-haired, rounded-edged, flat gel brush. Specifically developed for 3D gels.



## ACRYLIC 6 BRUSH

Natural-haired, smaller-sized, acrylic builder brush.



## ACRYLIC 8 BRUSH

Natural bristle, softer, medium-sized acrylic building brush.



## SHORT-HAIRED DECORATING BRUSH

Natural bristle, thin decorative brush with a pointed tip.



## COVERPRO BRUSH

The rounded head, soft, natural bristle CoverPRO brush has been specifically developed for this technique.

Rounded  
sable bristles



ACCESSORY  
SPONGE HEADS  
FOR OMBRE BRUSH

4pcs

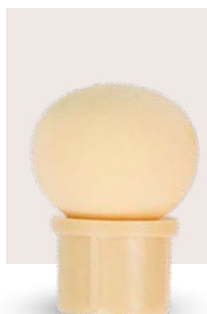

## SPONGE-HEADED OMBRE BRUSH OMBRE STICK

A brush with interchangeable sponge heads on both ends. Four heads are included, which can also be purchased separately.

A smooth gradient can be easily and quickly created on any base using Art Gel and Royal Cream Gel. For Baby Boomer gel polish – with Cover Pink Base Gel and white Art Gel – it is perfect, as the Art Gel blends beautifully.



## BRUSH CLEANSER GEL 8ML - BRUSH CLEANING GEL

A gentle gel specifically developed for cleaning gel brushes! Due to its watery consistency, pigments, glitter, and other impurities easily wash away from the brush bristles without drying out the hair. The practical pipette packaging allows for easy dispensing and quick, simple use.

8ml



## CRYSTAL NAILS ORANGE BRUSH CLEANER

For longer-lasting decorative brushes

A highly effective cleaning solution designed to extend the lifespan of decorative brushes. The liquid is so strong that it even removes dried paint from the brush. You'll see how much longer your favorite brushes last with the Crystal Nails orange brush cleaner!

30ml

How to use:  
Transfer foil adhesive or Chro<sup>®</sup>Me for Crystal Lac decoration. After use, wash your brushes with orange brush cleaner liquid so that the bristles don't stick together.

With a pleasant orange scent!  
Made in Germany!



## NEW! PORTABLE BRUSH HOLDER

New!

Travel in style and stay organized with this unique brush holder! The practical yet fashionable design ensures that not only your brushes, but also your files and metal tools have a perfect spot. Everything you need, all in one place, within a single elegant case that not only organizes but also protects your favorite tools. Easy to clean, made of faux leather. Size when unfolded: 43 x 23 cm.



New!





## BRUSH CASES

### WO-SIDED BRUSH HOLDER

A hard-cover, portable, foldable brush holder, with the special feature of allowing you to organize your brushes on both sides – you can even sort them by gel and acrylic, or builder and decorative brushes. Embroidered with the silver Crystal Nails logo.

Height: 35.5 cm, Width: 22.5 cm



### BIG BRUSH SET

12-piece synthetic bristle decorative brush set. **Contents include:** Mini angled flat brush, Small angled flat brush, Large angled flat brush, Medium straight flat brush, Large straight flat brush, Mini painting brush, Short painting brush, Medium painting brush, Medium cat tongue brush, Fan brush, Long-haired „extra“ brush, Dotting brush

**12 brushes for the price of just two!**

There is a suitable synthetic brush for almost every line thickness and pattern, all in ONE SET.

Crystal brushes with high-quality bristles, designed for those with less experience (replacing the previous plastic-handled ones). Attractive design, yet at an affordable price.



Mainly suitable for gel decorations.

### BRUSH CASE



### DESK BRUSH HOLDER - HORIZONTAL ORGANIZER

A practical brush holder organizer for building and decorative brushes, ensuring your tools are always within reach for your work and preventing them from rolling away. It has five slots for brushes.

Silver

Pink



### BRUSH HOLDER - HARD COVER

A hard-covered, portable, and foldable brush holder that is both beautiful and practical, just what many have been wishing for.

Height: 26 cm, Width: 18 cm.

So that your brushes are always within reach for the task at hand!



## NAIL GLUE

Precision tip adhesive, super strong.

3g



## BRUSH ON GEL TIP GLUE

Extremely strong, brush-on adhesive. Thanks to the brush, it allows precise application and ensures the right amount is applied to the surface.

10g



## BRUSH TIP GLUE

Super strong, lightning-fast brush adhesive. Thanks to its special brush, it allows precise application. Drying time: 30 seconds.

7,5g



## EASY ON GEL TIP GLUE

GEL ADHESIVE FOR GEL TIP BOX.

The Gel Tip Glue in a glass jar is easy to apply on the tip surface using the brush, as its texture is softer than the jar version but still thick enough to secure the tip to the nail bed during curing. Available in two shades: Transparent Clear and Cover Nude.

8ml



Clear

Cover Nude

Free from Di-HEMA and HEMA ingredients.

CN Advice: Use it with our No Limit lamp for the best results!



## BRUSH TIP GLUE PRO

The professional version of our popular Brush Tip Glue!

- Softer texture, so the technique is slightly different from the original version (see CN tip)
- Extremely strong adhesion, with clients still carrying back stones after 4-5 weeks
- Does not dry out after multiple uses
- Perfect for applying rhinestones
- Fast-drying, approximately 3 seconds drying time
- Brush-on application

7,5g

CN Advice: Be sure to wipe off any excess glue from the brush thoroughly. Always apply only a small amount of glue to the nail, and apply no more than 2-3 stones at a time, as the glue will set before the stones are placed if too much is used.



## NATURAL / STRAIGHT (CLASSIC)

(100pcs, 1-10)

Refill (50pcs)

## CLEAR

(100pcs, 1-10)



## MODERN TIPS

### NEW! PRESS ON NAIL TIP

RED, BABYBOOMER, WHITE  
CHROME, FRENCH WAVE,  
AURORA STREAM

New!

The package contains: 30 tips, so everyone can find the right size.

2 types of glue – one double-sided adhesive for short-term use (2 days), and a regular adhesive, with which the tips can stay on for up to 2 weeks. For long-lasting application, it is recommended to use base gel to avoid damaging the natural nail plate. The package also includes an alcohol wipe, a mini file, and a mini orange wood stick. The tips are reusable.



### DISPLAY TIPS - COVER PINK OVAL

Ideal-shaped and sized display tips for practicing decorations. Due to the Cover Pink color, no additional base color is required. 50 tips of the same size in one box.

50db



### DISPLAY TIPS BIG - COVER PINK OVAL

Ideal-shaped and sized display tips for practicing decorations. Due to the Cover Pink color, no additional base color is required. 50 tips of the same size in one pack.

50db



### DISPLAY - STILETTO TIPS

For practice, showcasing designs to clients, and for portfolios. Hawk Stiletto, available in size 1 and 2, in matte white and clear colors. 50 tips per pack.

Matt White

Clear

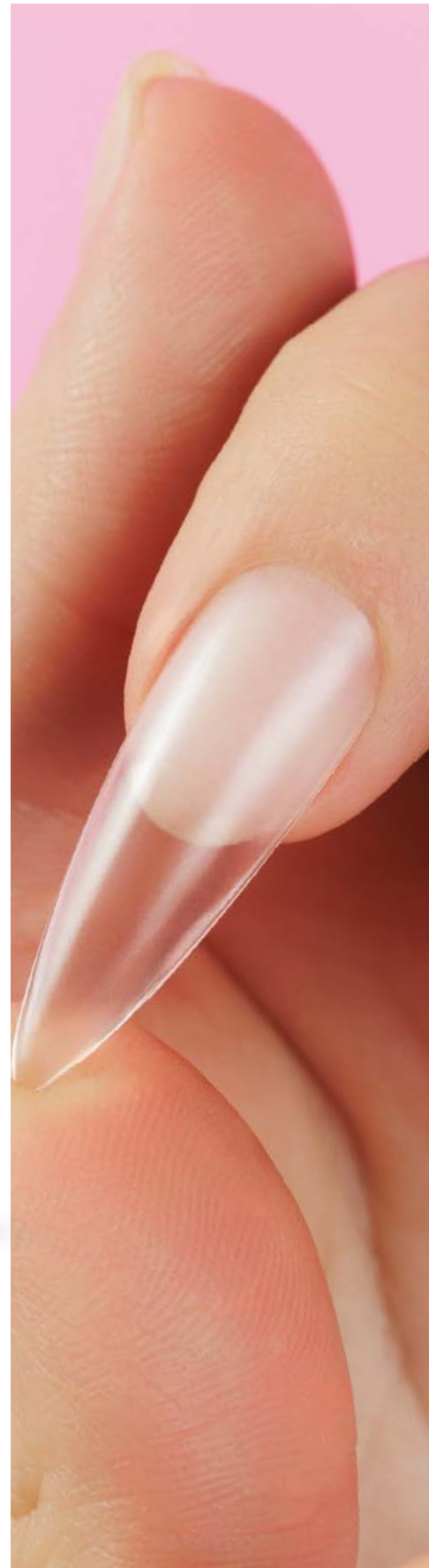



## XTREME GEL TIP BOXES

MEDIUM MODERN ALMOND, LONG BALLERINA, AND LONG ALMOND

The gel tip is a revolutionary innovation that ensures quick and easy work in salons. The latest development of gel tips features a tapered shape toward the cuticle area, making them thinner and more flexible, allowing for a more precise fit. The pre-shaped gel-based Xtreme Gel tip should be applied with the extra-thick Gel Tip Glue gel to the prepared nail. No additional builder material is needed, and flatter C-curved nails can be created with these tips. Despite its thinness, it offers exceptional durability, and filling is done in the usual manner with any base material. For securing, use the jar Gel Tip Glue gel or our Brush-On Easy On Gel Tip Glue products!



### How to use:

Base Gel is recommended. Do not push the tip all the way to the cuticle. After curing, file down the edge and buff the nail, then you can proceed with your chosen design! The removal time is approximately 30-40 minutes, similar to porcelain. For quick curing, use the latest No Limit lamp.

The tapered shape towards the cuticle area allows for a more precise fit.

## XTREME TIP BOX (MARILYN CLEAR)

A returning product! An exclusive half-tip selection. No contact arch, making application easier. Xtreme tips offer exceptional quality, flexible, and bendable. They can be fixed with Base Gel or Glue Gel. An excellent solution for both salon work and competition use. 100 tips per box in 10 different sizes.



## XTREME TIP BOX (LONG SQUARE CLEAR)

A half-tip designed for square-shaped nails with straight walls. Thin, flexible, and easily fits thanks to the contact-free design. Can be easily bent. 240 tips per box in 12 different sizes



## GEL TIP GLUE –

An extra thick adhesive gel developed for flexible, next-generation gel tips. It provides strong adhesion, allowing tips to be positioned and cured easily without slipping or moving. The tips can be securely bonded to the prepared nails without air gaps. For best results, we recommend using a base gel for priming. Curing time: 2-3 minutes in UV, 1-2 minutes in LED.



## MODERN TIPS

### FUSION TWEEZER FOR REVERSE TIP CLEAR

A tweezer developed to hold the Reverse Tip, which makes nail creation easier by preventing the tip from shifting on the nail surface. During use, the material can fully cure thanks to the clear material.

690,-



### XTREME FUSION ACRYLGEL TIPS

Each box contains a total of 120 tips in 12 different sizes. The Reverse Clear Universal Half Tip is a hybrid tip, which can be used with the well-known reverse tip technique for extending the free edge. It can be used to create any popular salon shape, such as square, tapered square, almond, or oval. Each tip can be reused multiple times! The tips have an ideal, more natural-looking arch.



### XTREME REVERSE TIP BOX

Each box contains 12 sizes, a total of 120 clear tips that are more flexible and thinner than average. Each tip can be reused multiple times! The popular shapes have been further developed. The new tip is much thinner and more flexible than the previous reverse tips, and the tapered section towards the cuticle allows for optimal use of material. It also makes it easier to create trendy slim shapes, as it has a lower apex. The gel tip is a revolutionary innovation that ensures fast and easy work in salons.





# NAIL FORMS AND METAL TOOLS



# CRYSTAL NAIL FORMS

## WONDERFORM

A hard, high-arch nail form developed for perfect placement, highly formable with excellent shape retention. Thanks to its unique, special layering, it perfectly holds its shape, doesn't break, and won't open; it adheres strongly. The material is thicker, yet easy to cut. Due to its almond-shaped deepening, it's easier to adjust to the natural curve of the nail. At the corner points, it's not necessarily required to cut with scissors, simply press the template under the nail, and thanks to its shape retention, it will stay in place and is strong enough to gently press the side skin fold down (this is especially useful for deeply-set corner points).

Due to its almond-shaped deepening, it's easier to adjust to the natural curve of the nail.  
How to use: The template is easy to form even when wearing gloves!

## WONDERFORM LONGPRO METAL-LINED MAGIC NAIL FORM

Excellent shape retention, highly moldable template. Size: 73x66mm.

**30pcs**

**200pcs**



## WONDERFORM LONGPRO METAL-LINED MAGIC NAIL FORM

Developed for extremely long nails and competition use.  
Size: 79x73mm.

**200pcs**



## XTREME BUTTERFLY NAIL FORM

**POPULAR!**

Exceptional quality, strong adhesion, optimal shape retention, and uniquely visible scale divisions nail form. The most popular Crystal nail form. Ideal for salon work, building natural-length salon nails, as well as for creating longer, extreme shapes.

Size: 60x60 mm.

**30pcs**

**300pcs**

Check the video:



Butterfly nail form

Scan the QR code and watch the video!



## CRYSTAL NAILS NAIL FORM

Exceptional quality, strong adhesion, optimal shape retention, and uniquely visible scale divisions nail form. Ideal for salon work and building natural-length salon nails.

Size: 38x56 mm.

**50pcs**

**500pcs**



Ideal for learning!

Made in the USA! – outstanding quality



## MANICURE KIT

With the Crystal Nails Basic Manicure Kit, your manicure will always be perfect and professional. Its elegant and practical black case contains the following tools:

- Nail clipper
- Cuticle scissors
- Cuticle pusher/scraper
- File (180/200)

With its help, a complete manicure can be easily done in no time, whether at home or while traveling.



## PROFESSIONAL SCISSORS, STAINLESS STEEL, EXCLUSIVE QUALITY, FOR PROFESSIONALS

### SENS PRECISION CUTICLE SCISSORS

Our 'Precision' scissors, created with the utmost attention to detail, allow for the most precise cuts ever. Thanks to its swallowtail design and pointed edges, even the smallest pieces of skin can be safely removed. Made from high-quality Japanese stainless steel, hand-sharpened, ensuring long lifespan and smooth cutting. The ergonomic, oval handle design provides comfort and easy maneuverability for delicate cutting movements.



### XTREME ERGOSHARP II. CUTICLE SCISSORS

The ErgoSharp scissor family includes the shorter-bodied ErgoSharp 2 scissors, which are ideal for customers who prefer smaller, shorter scissors while maintaining the usual precise and accurate cuts. Made from highly durable, corrosion-resistant stainless steel, the scissors feature hand-sharpened, precise blades and a comfortable grip, making it much easier to achieve precision during salon work. The narrow blades provide easy access to the cuticle without damaging the nail plate, thanks to the smoothness of the back surfaces.

Cutting edge length: 18mm.



## JAPANESE STEEL SCISSORS

### NAIL CLIPPER SCISSORS - JAPANESE STEEL



Also for nail form cutting!

### UNIVERSAL NAIL SCISSORS - JAPANESE STEEL



### PROFESSIONAL CUTICLE SCISSORS



## PLATINUM CUTICLE SCISSORS

Working with our Platinum cuticle scissors will be a true pleasure thanks to its unique features (swallow-tail design, pointed tip, and oval handles). In order to ensure the longest possible use of your metal tools, please follow our maintenance recommendations.



## PROFESSIONAL PEDICURE AND MANICURE TOOLS



**GOLD SCISSORS**  
GOLD-COLORED CUTICLE SCISSORS

---



**NAIL CLIPPER**  
SCISSORS

---



**PROFESSIONAL**  
NAIL CLIPPER SCISSORS

---



**PREMIUM C-CURVE**  
CURVING SET

---

When shaping the nails, the use of the rods prevents over-curving and ensures symmetry. Perfect for bending aluminum nail form bases into shape. 5 C-curve bending rods of different sizes with diamond powder tips.



**C-CURVE HOLDER**  
TWEEZERS - TRANSPARENT

---

This small device holds the curved arch in place during the curing process. Its transparency allows UV light to pass through, so the gel can cure underneath it as well.



**C-CURVE HOLDER**  
CLIP

---

To achieve a beautiful curved nail, you need to bend it. This metal C-curve holder clip is the perfect aid for this. With its help, the client's nail will have a graceful, beautifully curved shape.



**PROFESSIONAL**  
CUTICLE PUSHER AND SCRAPER

---



**CUTICLE PUSHER AND**  
SCRAPER FOR MANICURE

---

Large



**CUTICLE PUSHER AND**  
SCRAPER FOR MANICURE

---

Small



# PROFESSIONAL PEDICURE AND MANICURE TOOLS



C-CURVE BENDING  
TWEEZERS



FLEXI MIXING SPATULA  
STAINLESS STEEL



RHINESTONE PICKER  
TWEEZERS

## C-CURVE BENDING TWEEZERS - SHAPEX

For fully constructed nails. This strong bending tweezer will assist you in shaping parallel forms. Due to its strength, it is not recommended for bending base layers, but it is perfect for thoroughly bending a fully constructed nail or free edge.



## STAINLESS STEEL CUTICLE PUSHER

For disposable scalpel blade



## CUTICLE NIPPER AND LIFTED NAIL REMOVER TWEezer



## CRYSTAL DECORATING NEEDLE AND DOTTING TOOL

Small dotting tool for dots, marbling, and larger dots



## NAIL CLIPPER

This nail clipper is used for shortening natural nails or longer artificial nails. It is especially useful for extreme shapes and nails that do not fit into a tip cutter. It comes with a practical case that collects the cut nails.



## FLEX SCISSORS CUTICLE AND NAIL FORM CUTTER

Interesting design: Instead of a traditional spring handle, this scissor opens automatically, making it easier to control, whether you're cutting cuticles or nail forms.



### THE PROPER METHOD

FOR STERILIZING METAL TOOLS:

1. Remove Organic Contaminants: Clean the metal tools of any organic debris (e.g., dust, skin particles, etc.). This can be done manually under lukewarm running water using a nail brush, or you can use the Crystal Nails XtremePRO Ultrasonic Cleaner.
2. Dry the Tool: Wipe the tool dry after cleaning.
3. Disinfect the Tool: Spray the tool with a disinfectant. For this purpose. Ensure that the disinfectant covers all surfaces of the tool. Wait to allow the disinfectant to take effect.
4. Rinse the Tool: Thoroughly rinse the metal tool with running water to remove the disinfectant.
5. Dry the Tool Again: Wipe the tool dry once more, then place it back in its storage area.

#### Important:

Never allow disinfectant or water to dry on the tool, as this could damage the quality of the tool. Always ensure it's properly dried after cleaning and disinfecting.

# PROFESSIONAL PEDICURE AND MANICURE METAL TOOLS



## TIP CUTTER

Lightweight, curved-head and curved-blade tip cutter. The curved cutting edge of the pusher prevents flattening the tip.



## SPRING NAIL CLIPPER

Large



## CUTICLE PUSHER / CUTICLE REMOVER



## DOUBLE-ENDED TOENAIL CORNER FILE FOR PEDICURE

For cleaning healthy nails, ingrown nails, and the nail groove surrounding the nail. Made of high-quality stainless steel. Fine craftsmanship with rounded edges. Gentle and precise work. Comfortable to use and can be disinfected.



## EXCAVATOR FOR PEDICURE

Used for cleaning nail grooves, treating ingrown nails, cleaning, and tamponing. Made of high-quality stainless steel with fine workmanship and rounded edges. Perfect edges for precise work. Gentle, precise operation. Comfortable to use and can be disinfected.



## DIMEDA PEDICURE SCALPEL BLADES

Sterile steel scalpel blade.

Sizes: 20-23.

Size 20-22 / piece

Size 23 / piece

You can also use the box as a dispenser!



## SOFTENED WIPES

This is the improved version of the highly successful, multi-layer paper towel. More precise pressing for more accurate work, and a smoother surface for less space requirement. Available in a roll of 500 pieces. Very affordable price.

**500pcs**



## CLEANSER PAD – LINT-FREE WIPE SOAKED WITH CLEANSER

A lint-free wipe soaked with cleanser, which speeds up salon work. It's practical because if you're traveling, you don't need to carry both cleanser and lint-free wipes separately. One cleanser pad is enough to cleanse approximately 5-10 nails, depending on the nail length.

**1 box (100 packets)**



## SOFT NAIL WIPES 100-PIECE WIPE PACK

Soft, fine-fiber material folded into 5x5 cm sheets



## NAIL WRAP REMOVER FOIL

A cotton pad slightly larger than a nail size (2x3 cm) placed in aluminum foil, which should be soaked with Acrylic Remover. Due to its precise fit, this removal method is effective and material-saving. For CrystaLac, acrylics, and Easy Off removal.

**100 pieces in a large box.**



## LINT-FREE NAIL WIPES

Thanks to the manufacturing technique, they are completely fiber-free, single-layer sheets. One piece is recommended for 3-4 fingers. Available in a pack of 360 pieces.



## RUBBER THREAD GLOVES

The rubberized fingertips provide a more secure grip. The textile part ensures excellent ventilation, making it much more comfortable than traditional rubber gloves. Available in sizes 6, 8, and 10.



# NAIL ART NAIL DECORATION





# GLAM GLITTERS

Are you into glitter too? Then you've got to get this wonder. A mixture of glitters, glitter powder and moulded sequins. Guaranteed to add a sparkling shimmer to your nails.

*CN advise: Press into a sticky layer, or mix into Compact Base Gel Clear or Elastic Hardener Gel and apply to the surface of the nail. Because you can never have enough sparkle!*



06

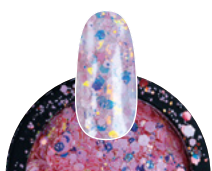

07



08



09

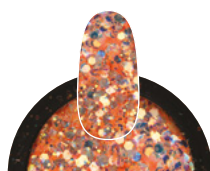

10

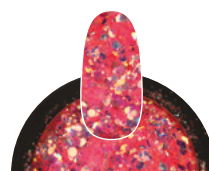

11



13

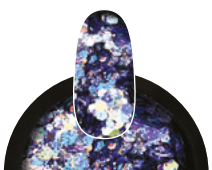

14

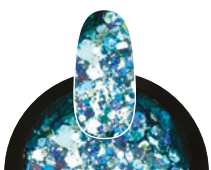

15



N01



N02

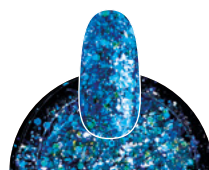

N03

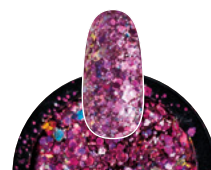

N04



N05



N06



N07



N08



N09



N10

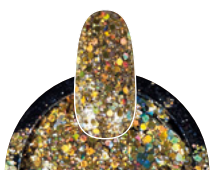

N11

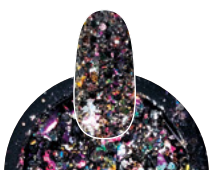

N12

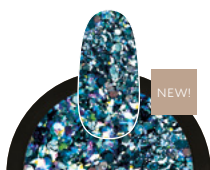

N13



N14



N15



N16

# CHROMIRROR CHROME PIGMENT POWDERS

Breathtaking chrome pigment powders for the ultimate nail art craze! Using ChroMirror chrome pigment powder is simple: Massage the powder into a non-cleansing surface—such as Royal Gel, ONE STEP CrystaLac, 3 STEP CrystaLac, or Cool Top Gel—when it is about 80% cured. Thoroughly rub in the pigment, file the nail edge, apply Acid-Free Primer, then seal the edges and cover with two layers of flexible top gel for a flawless finish.

*To ensure the top coat adheres perfectly to the ChroMirror chrome pigment powders, use Acid-Free Primer on the surface. Seal with Cool Top Gel in two layers for a flawless finish!*



## BUTTERFLY WING

The nail set was made with Xtreme Fusion Natural White acrylic gel, SENS Deluxe ChroMirror Luna and 3S12.

(By Virág Halász.)



## CHROME POWDER OMBRE

The nail set was made with Xtreme Fusion Glowy Baby and Glowy Coral shades, topped with SENS Deluxe ChroMirror Galassia.

(By Dóra Doviscsák.)

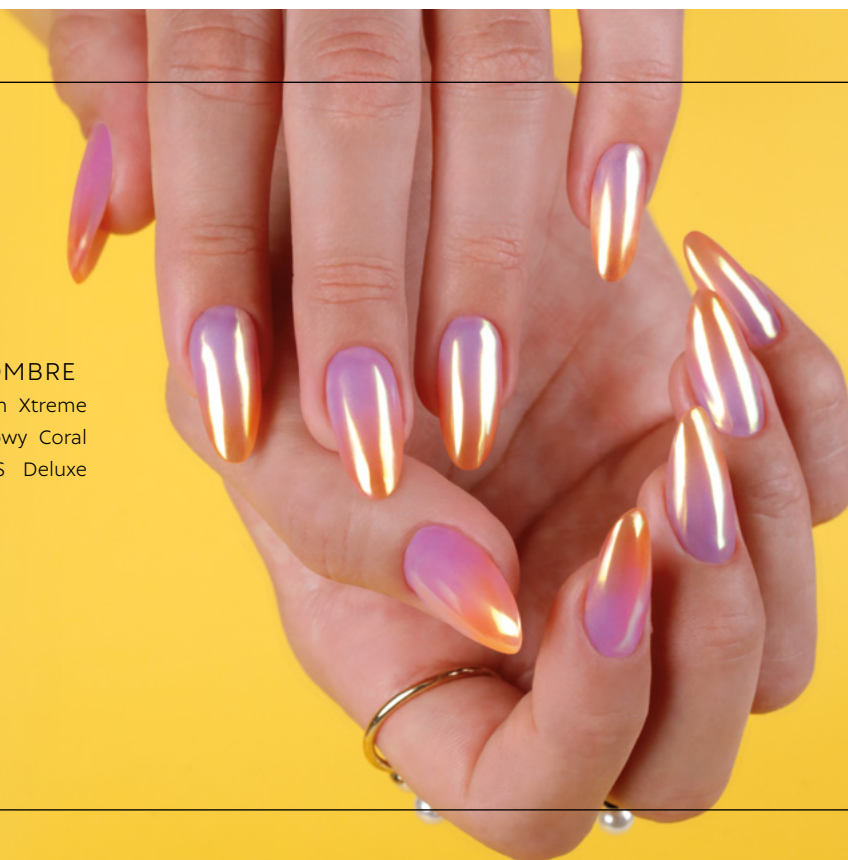

Aurora Pink



Pink



Aurora



Gold



Silver



Fine Silver



Galaxy Holo

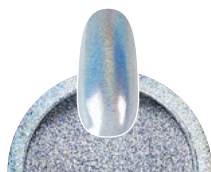

Super Holo



White Pearl

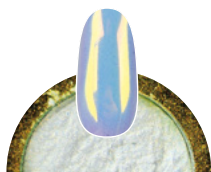

Fine Aurora



Fine Aurora Aqua



Fine Aurora Sun



Ultraholo



Hot Pink



Violet



Ultrapink

# SENS CHROMIRROR DELUXE CHROME POWDERS

The ChroMirror Deluxe chrome pigment powder, housed in a luxurious jar, features ultra-fine particles for an even smoother and more uniform application. How to Use: Apply the powder to a non-cleansing surface—such as Royal Top Gel, ONE STEP CrystaLac, 3 STEP CrystaLac, or Cool Top Gel—when it is about 80% cured. Thoroughly rub in the pigment, file the nail edge, apply Acid-Free Primer, then seal the edges and cover with two layers of flexible top gel. For a homogeneous, glossy finish, wipe the cooled top gel with Cleanser or a Cleanser Pad before rubbing in the powder. Use the ChroMirror Deluxe Pen for effortless application to the nail surface.

*To ensure the top coat adheres perfectly to the ChroMirror chrome pigment powders, use Acid-Free Primer on the surface. Seal with Cool Top Gel in two layers for a flawless, long-lasting finish!*

The nail set was made with Xtreme Fusion AcrylGel Natural White, Art Gels, and Sens ChroMirror Deluxe in Stella and Galassia shades.

(By Dóra Doviscsák.)

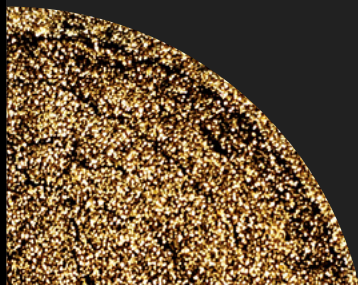



Galassia

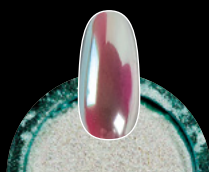

Stella

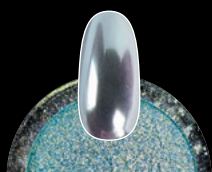

Astra

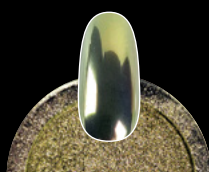

Solara



Luna

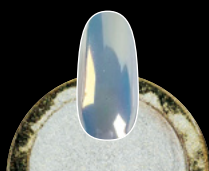

Sole

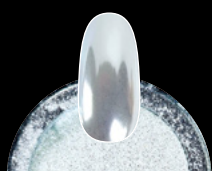

White

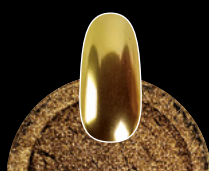

Gold

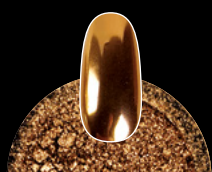

Rosegold



## CHROME POWDER EMBRACE

The nail set was made with Xtreme Fusion AcrylGel in Glowy Coral and Sens ChroMirror Deluxe Galassia chrome powder.

(By Virág Halász.)



# NAIL ART

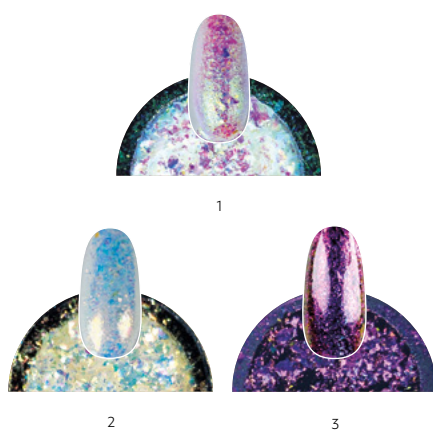

## SENS FLAKE DELUXE

The SENS by Crystal Nails Deluxe Flakes stand out in the world of nail art like postmodern masterpieces. This decorative product, containing large, ultra-shiny flakes, creates an unprecedentedly glossy finish. Available in three breathtaking shades, each producing a unique effect depending on the base color. Housed in a luxurious, uniquely designed jar, these iridescent flakes sparkle brilliantly. How to Use: Encapsulate with builder gels, Compact Base Gel, Elastic Hardener Gel, or Gem Glue Gel for a flawless look.

## CRYSTAL FLAKE DECORATIVE FLAKES

Intensely Shiny Decorative Flakes Press the flakes into a non-cleansing surface, then rub them in thoroughly. Seal with Acid-Free Primer and finish with two layers of top coat, such as Cool Top Gel. They can also be embedded—either scattered or covering the entire surface. Application Tips: For acrylic nails, dip a small Clear bead into the flake jar, then pat it onto the nail surface. For gel nails, press the flakes into the soft material and then cure. Available in three stunning variations.

## PLATINUM FOIL

The Pigment Wafer is slightly smaller than the Crystal Flake decorative flakes. When pressed into a sticky surface, it creates a foil effect. When rubbed into a non-cleansing surface, it results in a chrome-like finish. Its ultra-thin texture allows it to blend seamlessly into the nail surface, no matter how it is applied. Now available in stunning Passion Red and Party Pink, alongside the classic gold and silver shades.







# NAIL ART

## VINTAGE FLOWER BOX

A new Nail Art product among encapsulated decorations. The Dried Wild Carrot Mix includes 12 different flower heads in a variety of colors, neatly arranged in 12 compartments.

Once the flowers are used, the storage case serves as a practical organizer for nail art supplies.



## SHELL BOX

### MONOCHROME

A stunning collection of monochrome-colored shells in two different sizes, neatly arranged in six compartments.

Perfect for those who enjoy working with both larger and smaller shell pieces—this set includes both sizes to suit your creative needs!

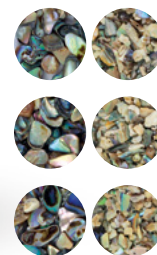

## CRUSHED SHELL SELECTION

A special crushed shell selection has debuted, featuring thinner shell pieces and more unique shades than before. With this 12-shade crushed shell collection, you can create stunning and exciting nail sets for your clients. Always embed the shells and seal them carefully to ensure durability and prevent accidents. For encapsulation, we recommend using:

Xtreme Superior Builder Gel Clear, Compact Base Gel, Elastic Hardener Clear



### SHELL SHIMMER

The nail set was made with SENS Builder in Milky Rose, along with the NEW! Crushed Shell Selection and NEW! Glam Glitter (N08)

(By Edina Sikari.)





## TRANSFERFOIL BOX

### ART OF NATURE

Nowadays, transfer foil sets are an unmissable accessory for unique nail decorations. We have created for you one of the most wanted collections, the Art of Nature. This set includes several patterns found in nature and the animal world. For a more understated decoration, we recommend the marbled foils inspired by rock patterns. For a more exotic decoration, use one of the trendiest animal patterns or choose from a range of foils with the beautiful shine of a seashell. Pro Foil Gel makes it easy to apply to any surface.



## TRANSFERFOIL BOX

### MARBLE

The much beloved transferfoil set has been expanded with another stunning selection. One of our guests' favourite decorations is the marble pattern, which you can now easily create popular designs in moments. Pro Foil Gel makes it easy to apply to any surface

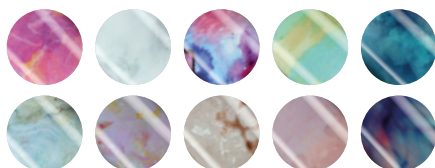

## TRANSFERFOIL BOX

### RAINBOW

Cheer up your mood with our new Rainbow Transferfoil Kit! 10 different shades of foils. It will be the most popular nail art product with its silver, rosegold, gold, pink, etc. colors. Use the Pro Foil Gel to apply on any surface.

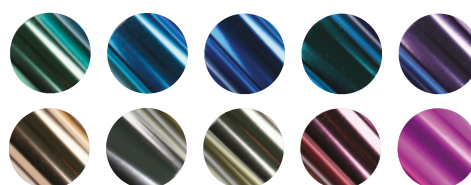

## TRANSFERFOIL BOX

### HOLO-PEARL

Transferfoil with pearl effect collection what you can apply on almost every surface with the Pro Foil Gel. It contains marvel, flitter, star shaped foils and these could be used for the holiday season perfectly.

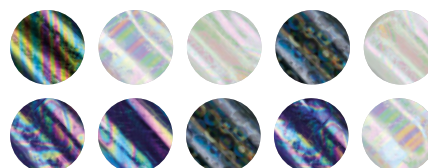

# NAIL ART

## TRANSFERFOIL BOX

HOLO-OMBRE

Are you a fan of transfer foils? Then we've got good news for you: our holo effect color transfer foil set is waiting for you! Pro Foil Gel makes it easy to apply to any surface. It contains different colored transfer foils in cheerful shades. Look radiant with Holo-Ombre Transfer Foils!

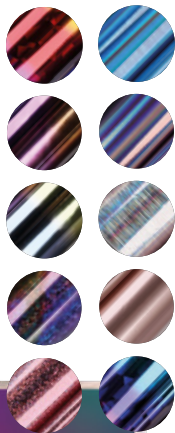
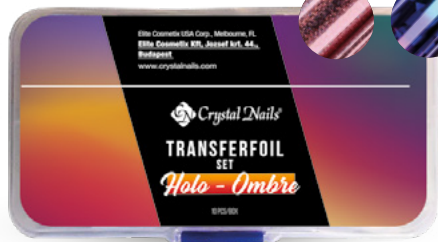

## NAIL STICKERS

SELF-ADHESIVE, 3D

Our nail stickers feature a variety of vibrant flowers, dazzling leaves, charming inscriptions, and many other exciting designs. With different shapes and colors, you can easily enhance your nails with unique decorations. Explore our full range of nail stickers in our online store and retail shops. These stickers are self-adhesive, making them easy to apply while ensuring long-lasting wear.

## NAIL STICKERS

WATER DECALS

Cut out the design you want, moisten it, and after a few seconds, the sticker will detach from the backing, place the decal onto a stamper head, then smoothly press it onto the nail surface—and you're done! Explore our full range of nail stickers in our online store and retail shops.

## STICKER TWEEZER

With the StickerUp Tweezer, precisely picking up and applying stickers to the nail is easier than ever. Thanks to the silicone tip, designs can be placed quickly and smoothly, ensuring a bubble-free application.

## PRO FOIL GEL CLEAR

TRANSFERFOIL GEL

Transparent Transfer Foil Gel. Thanks to its thicker consistency, this gel allows for creating even raised, embossed designs. Its excellent adhesion works regardless of curing time, so there's no need for strict timing. Unlike other gels, it ensures even curing and adhesion—even if one part of the design is raised and another is flat, the foil will still apply evenly. Use it with Xtreme transfer foils, for pattern designs, or to cover the entire nail surface.



CN-08



CN-09



CN-03



CN-16



sunset leaves

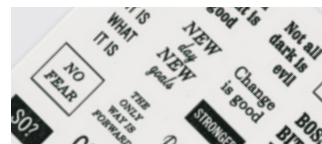

Hyped up



pastel field



Find our seasonal stickers among our latest new arrivals!



## SMILE LINE STICKER

### WATER DECAL NAIL STICKER

NEW!

Water decal nail sticker, allowing you to create this year's trendiest design—the ombre-blended smile line—in just moments! Carefully cut out the design, soak it for a few seconds. Use tweezers to place it onto the nail surface, seal thoroughly with a top coat for a flawless finish. Available in four different variations.

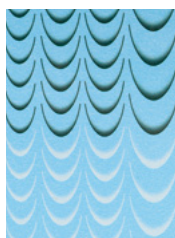

French Line I.

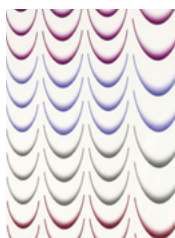

French Line II.

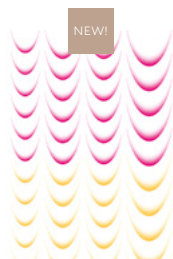

French Line III.

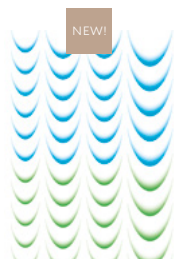

French Line IV.

## GLAM LACE

### INTEGRABLE DECORATIVE MESH

With the new Glam Lace decoration, you can make your winter nail designs even more stunning! The pearlescent shimmer comes in four magical shades—bronze, silver, black, and gold—that will captivate you. You can easily combine these colors to create unique and exciting patterns that perfectly fit the elegant and sparkling trends of the season. CN tip: Apply to a sticky layer (e.g., Compact, Compact PLUS, Compact PRO), then cover for comfortable and long-lasting wear.



## MAGIC STRIPES STICKER

### SELF-ADHESIVE STICKERS

Let your imagination run free and easily create metallic effect nails with Magic Stripes decorating strips. These self-adhesive stickers can be easily bent and shaped to create your desired pattern. Available on sheets of 12x8.5 cm.

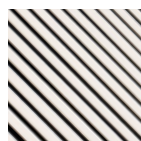

Black

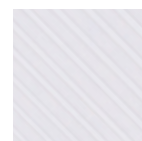

White



Rosegold



Silver



Gold

## SENS CHROMIRROR

### DELUXE PEN

#### SILICONE BRUSH

With its help, you can apply and work with chrome powder on your clients' nails in a material-efficient way. CN tip: To enjoy the benefits of the ChroMirror Deluxe Pen for a long time, make sure to always stroke the brush in one direction instead of the usual back-and-forth rubbing motions, which reduces the risk of the silicone tearing.



With the new Glam Lace decoration, you can make your winter nail designs even more stunning! The pearlescent shimmer comes in four magical shades—bronze, silver, black, and gold—that will captivate you. You can easily combine these colors to create unique and exciting patterns that perfectly fit the elegant and sparkling trends of the season. CN tip: Apply to a sticky layer (e.g., Compact, Compact PLUS, Compact PRO), then cover for comfortable and long-lasting wear.



## NOVA RHINESTONES

Nova Crystal color-changing adhesive glass rhinestone decorations in popular colors among nail technicians. You'll find 100 rhinestones in an elegant black container. For applying the flat-back stones, we recommend using tip adhesive or Gem Glue Gel; the latter should be cured under a UV lamp for 2-3 minutes or under an LED lamp for 1-2 minutes! To ensure the stones lie flat, it's a good idea to file the nail surface a bit flatter (but without filing the C-curve) for better adhesion. Sizes: SS3, SS5, SS8, CN Tip: For continuous patterns (where many rhinestones touch), use a top coat gel around them with a 0 Short brush for an even more durable finish!

For applying flat-back stones, we recommend using tip adhesive or Gem Glue Gel; the latter should be cured under a UV lamp for 2-3 minutes or under an LED lamp for 1-2 minutes!

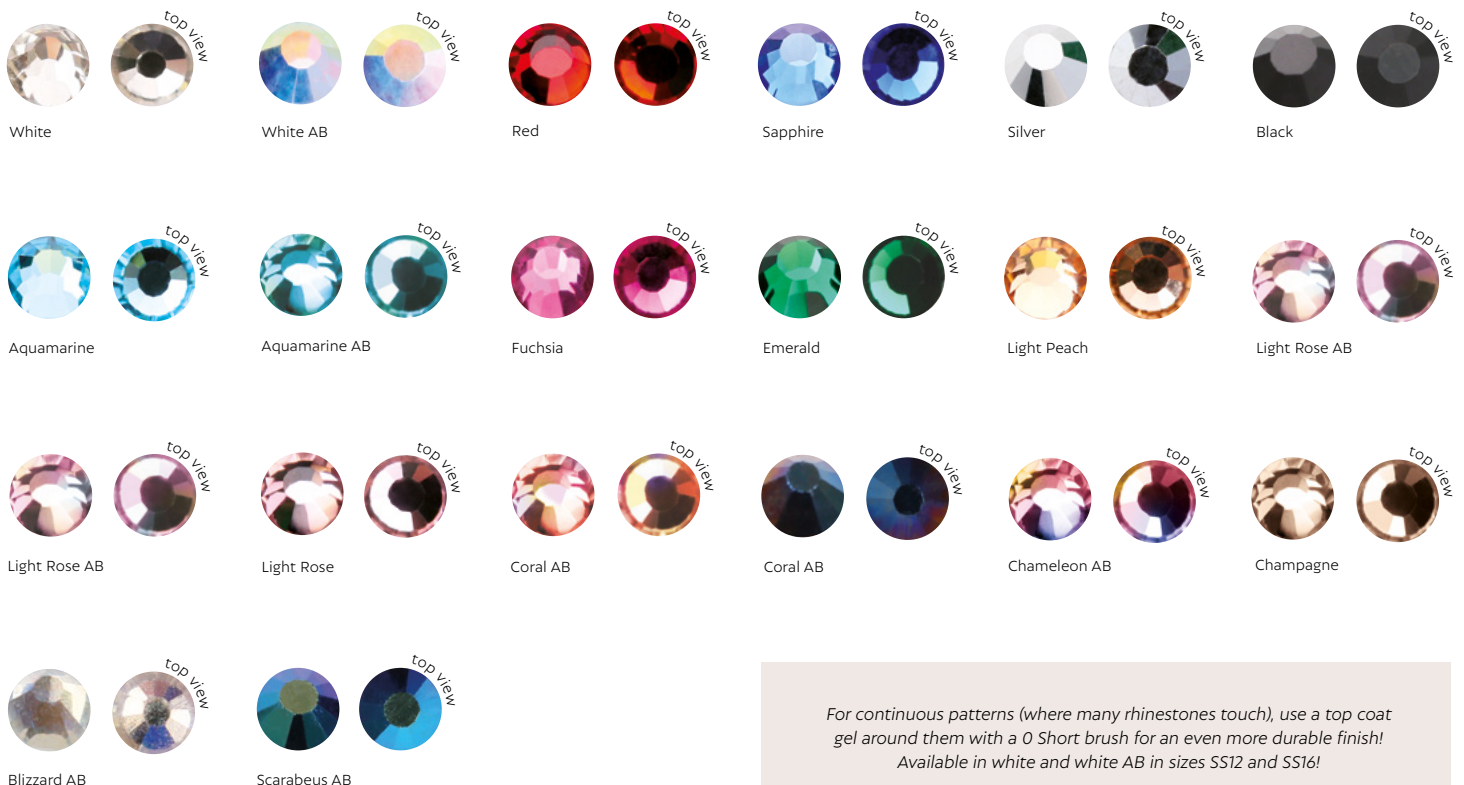
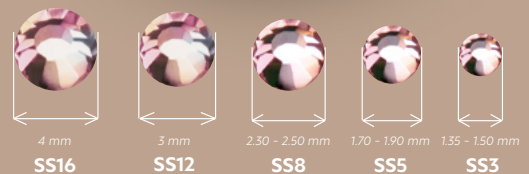

For continuous patterns (where many rhinestones touch), use a top coat gel around them with a 0 Short brush for an even more durable finish! Available in white and white AB in sizes SS12 and SS16!

# NOVA

## CRYSTALS GEMS

The NOVA Crystal product line offers shaped stones in the most popular shapes and colors. For applying flat-back stones, we recommend using tip adhesive or Gem Glue Gel; the latter should be cured under a UV lamp for 2-3 minutes or under an LED lamp for 1-2 minutes! To ensure the stones lie flat, it's a good idea to file the nail surface a bit flatter (but without filing the C-curve) for better adhesion.



Square Aurora  
Size: 4x6mm



Rhomb Aurora  
Size: 3x5mm



Wheat Aurora  
Size: 3,4x8mm



Wheat shape Crystal AB  
Size: 3,4x8mm



Diamond Aurora  
Size: 5mm



Rhomb Crystal  
Size: 3x5mm



Rhomb Crystal AB  
Size: 3x5mm



Drop Aurora  
Size: 2x6mm



Drop Crystal  
Size: 5x3mm



Drop Crystal AB  
Size: 5x3mm



Drop Aurora  
Size: 5x3mm



Drop Crystal  
Size: 2x6mm



Drop Crystal AB  
Size: 2x6mm





## PIGMENT PALETTES

NEW!

Unleash your creativity with our pigment palettes! Choose from the sparkling glow of shimmering pigments or the elegance of matte shades. You can use them on a slightly sticky layer, mix them with your favorite medium, or explore new techniques—the possibilities are endless; it's up to you what you create!

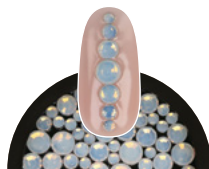

White

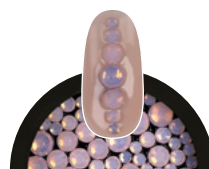

Pink

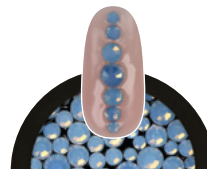

Blue

## OPAL RHINESTONES

### MIXED SIZES

A must-have collection of milky shimmering opal rhinestones that will be your loyal companions during salon work. Create trendy, ice queen-style nails so your client can shine with on-trend nails at the end of the year. In an elegant black decorative jar, you'll find different sizes of one color: 40 pcs SS5, 30 pcs SS8, 20 pcs SS12, and 10 pcs SS16.



## GEM GLUE GEL

### GLUE GEL

Removable adhesive gel for attaching stones. This gel has the perfect consistency, is easy to handle, and is primarily designed for rhinestones and microbeads. The stones do not slip on it, and after positioning, they need to be cured under a UV/LED lamp. Curing time is 2-3 minutes under UV light and 1-2 minutes under LED light.





# SWAROVSKI PIXIE SPRAY CRYSTALS

With these tiny, fine Swarovski crystals, you can create stunning and sparkling surfaces. You can even use them over the entire nail surface! Secure them with Gem Glue Gel. Available in a large dispensing bottle.

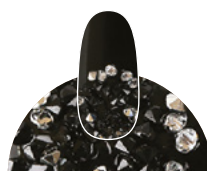

Edge Electric Touch



Edge White Ballet



Edge Tropic Seafoam



Edge Sahara Blue



Edge Punk Candy



Edge Golden Dreams



Bubble City Chic



Bubble Street Star



Bubble Midnight Dream



Petite Fruity Orange



Petite Aurora Shimmer

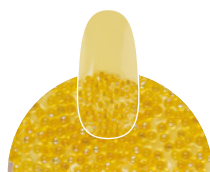

Petite Sunshine Kiss

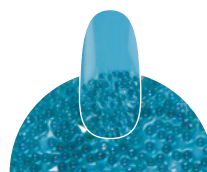

Petite Blue Lagoon Shimmer



Petite Love's Passion

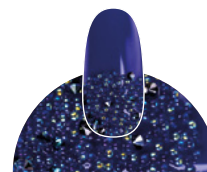

Petite Ocean Dreams

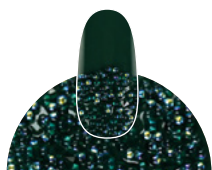

Petite Jungle Green



Petite Rose Shimmer



Petite Champagne Shimmer



Bubble Urban Kiss

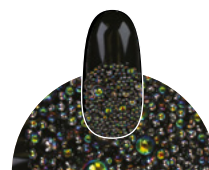

Bubble Feeling Wild



Petite Exotic East



## NAIL STAMPING PLATES

With the use of unique and special stamping plates that cover the entire nail, you can easily create stunning decorations in no time.

Size: 6x12 cm.



Lines



Wild Spirit

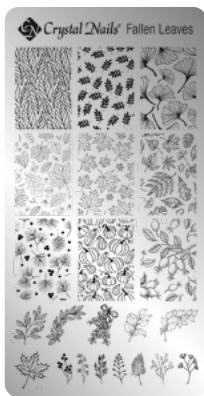

Fallen Leaves



Tropical



Lace



Textures

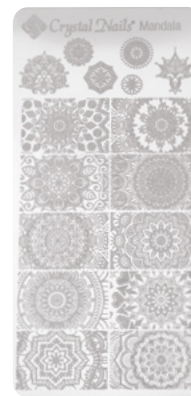

Mandala



Renaissance



Botanic



Floral



Abstract



Polygons

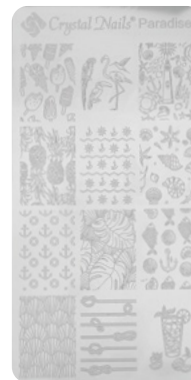

Paradise

## STAMPING LACQUER

NYOMDALAKKOK



White



Black



Chrome  
Rosegold



Chrome  
Gold



Chrome  
Silver



Chrome  
Pink



Nail polishes specifically developed for stamping, which dry quickly and provide perfect coverage. These thicker, more pigmented polishes are designed specifically for picking up patterns from nail stamping plates: with their use, even the tiniest designs can be easily picked up as they fit perfectly into the engravings of the plates.

## SKIN GUARD LIQUID SKIN PROTECTIVE LIQUID

This liquid, peel-off skin protective material prevents the product from getting on the fingers and cuticles during stamping and when using Chromirror chrome pigments. It is easy to use: apply it around the nail plate and let it dry—the drying time depends on the thickness of the layer and the external temperature, but it generally takes about 1 minute. The complete drying is indicated by a change in the color of the material.



## STAMPING PLATE CLEANER

A stamping plate cleaning liquid that allows you to easily clean your stamping plates, effectively removing the stamping polish from the engravings. The liquid cleans the plate to a shine. After use, you can pick up the pattern with the stamping head just as before. Available in a practical spray bottle with a lemon scent.



## STAMPING PLATE HOLDER LEATHER EFFECT

black, leather-effect holder suitable for storing 6x12 cm stamping plates. Your nail stickers will fit perfectly into the 20 compartments. By organizing them in this way, your clients will find it easier to choose. Otherwise, they may be overwhelmed by the options!



## NAIL STAMPING SCRAPER CARD



## NAIL STAMPING HEAD LARGE, CLEAR

A 3.5 cm diameter silicone stamping head. Due to its translucency, it is easier to align the pattern on the nail plate. It is recommended for longer nails and for applying larger-sized patterns.



## STAMPING HEAD LARGE REPLACEMENT PAD

A 3.5 cm diameter transparent silicone pad, without holder and cap, for replacement purposes.



## NAIL STAMPING HEAD CLEAR







## MICROBEAD DISPENSING TRAY TRIANGLE

Temporary storage for microbeads and other small embellishments. Prevents waste by collecting excess decorations that fall off the nail—simply pour them back into the jar for reuse. Also helps keep your workspace clean and organized.



## RHINESTONE HOLDER 12 PARTS



## ARTLAC WATER-BASED

Crystal Nails' high-quality polishes are now available in a water-based decorative formula. These needle-brush nail art polishes feature ultra-thin, super-precise brushes in their caps, making them perfect for any nail decoration or intricate designs.



## RHINESTONE HOLDER 7 PARTS



## RHINESTONE HOLDER 28 PARTS



# ELECTRONICS





*Adjustable in 360°, flexible neck*

---

*Battery-powered, wireless use.*

---

*Up to 2 hours of continuous use.*

**Features:**

- Power: max. 10W
- Low power
- UVLED bulb: 1 piece
- Light wavelength: 365+405nm
- Control: Push button
- Timer: 60 seconds and continuous operation
- Charging time: max. 1.5 hours
- Operating time: max. 2 hours (wireless, fully charged)
- Other extras: 360° flexible neck, wireless use
- Accessories: USB-C cable

## NO LIMIT UV/LED LAMP

The long-awaited small UVLED device not only enchants with its lightness and sleek design but also with its incredibly practical construction. With its flexible, 360° adjustable stainless steel neck and fully open design, it offers possibilities that were previously difficult to achieve without it, or you might not have even thought of.

The set head and neck position is firmly held, and with its weighted base, the device doesn't move. Its powerful UVLED light is excellent for rapid curing of materials, for which the device was specifically designed.

Which techniques do we recommend it for? For all techniques where it is important that the material doesn't move. The device is specifically designed for rapid curing, not for full material curing. Whether it's for TIP-based, decoration techniques, or any future material or technique, the possibilities are endless, such as: Reverse TIP, half Reverse TIP, Gel TIP, various decorative techniques, etc.

It's an excellent choice for everyday, moderate use, suitable for both beginners and experienced professionals.





## LEDEXTREME+

### UV/LED LAMP

Our white professional UVLED lamp is not only stylish but also our most powerful device. Fast, reliable, and packed with fantastic features, it's a true partner for everyday work. With its optimal internal design, numerous UVLED bulbs, and removable mirrored surface, it cures all materials safely and quickly under its light. Whether it's for construction, decoration, or CrystaLac application, it handles everything effortlessly on both hands and feet. With its easy operation, medium size, and clean design, it's practical and comfortable to use. A real long-term investment, feel free to try it out.

A great choice for intense, everyday use.

Who is it recommended for? This device is specifically designed for daily, multi-hour intensive use, making it perfect for long-term, heavy-duty use. It's excellent for all materials and ideal for both beginner and experienced professionals.



#### For Professional Use

**„LOW HEAT MODE“**  
A 90-second function that reduces the burning sensation on the nail plate surface during curing. Perfect for quickly curing materials that heat up.

**„SLEEPING MODE“**  
An energy-saving function that automatically activates after 30 minutes of non-use, ensuring the device does not consume unnecessary energy.

**„120sec“ Timer**  
A timed use feature without the need to press a button. Just place your hand/foot in the device, and it will start automatically thanks to the motion sensor.

#### Features:

- Power: Max. 48W
- High Power
- UVLED Bulbs: 33 pcs
- Light Wavelength: 365+405nm
- Control: Push Buttons <sup>(1)</sup> and Motion Sensor <sup>(2)</sup>

- Timing: 10/30/60/90 seconds <sup>(1)</sup> and 120 seconds <sup>(2)</sup>
- Additional Features: „LOW HEAT“ and „SLEEPING“ mode functions, Button Backlight
- Accessories: 1 Silicone Top (White), Power Adapter

## LEDEXTREME MINI

### UV/LED LAMP

Our white, compact UVLED lamp is not only practical but also powerful. With its built-in silent fan, it constantly cools the UVLED bulbs, increasing their lifespan. It also provides excellent assistance when using air-drying materials. Thanks to the digital display, curing times can be easily tracked, and with its full internal mirror surface, quick and safe curing of materials is ensured. Its optimal size and design mean it takes up minimal space on the desk, while being easy to use on both hands and feet. Feel free to give it a try.

A great choice for medium-intensity, everyday use.

Who is it recommended for? This device is specifically designed for everyday, average-intensity use, making it suitable for long-term, medium-level workload. It's excellent for all types of materials and is perfect for both beginners and experienced professionals.



#### For professional use

Fan and Digital display.

Motion sensor function.

No dead zone, the light reaches the nail from all directions in a way that is not distracting to the eye.

#### Features:

- Power: max. 36W
- High power
- UVLED bulbs: 21 pieces
- Light wavelength: 365+405nm
- Control: Touch buttons <sup>(1)</sup> and Motion sensor <sup>(2)</sup>

- Timer: <sup>(1)</sup> 10/30/60 seconds and <sup>(2)</sup> 99 seconds
- Other extras: Fan, digital display
- Accessories: Power adapter



Video



#### Features:

- Power: max. 36W
- High power
- UVLED bulbs: 18 pieces
- Light wavelength: 365+405nm

- Control: Push button <sup>(1)</sup> and Motion sensor <sup>(2)</sup>
- Timer: <sup>(1)</sup> 30/60 seconds and <sup>(2)</sup> 100 seconds
- Other extras: -
- Accessories: Power adapter

## LEDEXPRESS+ UV/LED LAMP

Our lightweight, snow-white UVLED lamp is specifically designed with a modern, practical shape, combining high performance. With its simple operation and optimal design, you can easily take it anywhere with you, whether it's for training, practice, home use, or even travel. Equipped with optimally placed UVLED bulbs, it cures all materials quickly and safely under its light. Its open-front and back design makes it perfect for creating decorations, tips, and color samples, and it can be used comfortably on both hands and feet. It will effortlessly meet your needs, so feel free to try it out.

A great choice for moderate, occasional use.

Who do we recommend it for?

This device is specifically designed for occasional, average-intensity use, making it a reliable option for moderate long-term use. It's great for all types of materials and can be used by both beginner and experienced professionals.

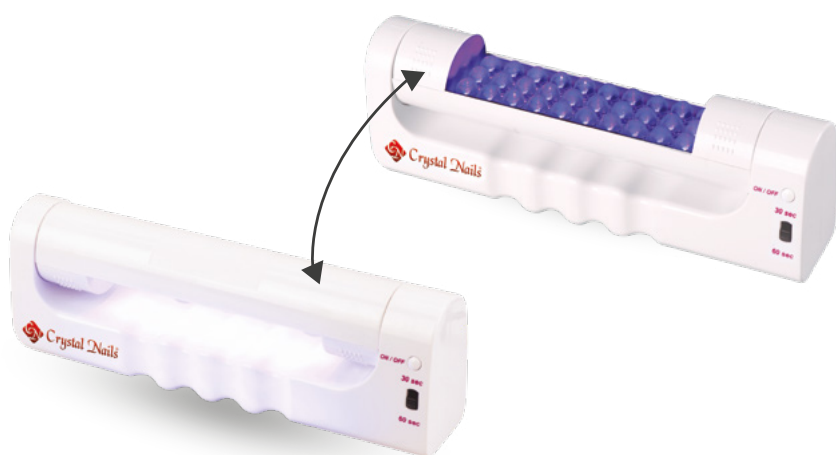

#### Features:

- Power: max. 6W
- Low power
- LED bulbs: 30 pieces
- Light wavelength: 405nm

- Control: Push button
- Timer: 30/60 seconds
- Other extras: 180° adjustable head
- Accessories: Power adapter

## XPRESS LED 5-FINGER LED LAMP

Our practical, small, lightweight LED lamp is a great choice for a first lamp, as well as for further training, practice, home use, or travel. With its adjustable, 180° rotatable head and a large number of LED bulbs, it speeds up the curing of CrystaLac, Base, and Top materials, and can be comfortably used on both hands and feet. Feel free to give it a try. An excellent choice for moderate use, as a first device, or for travel.

Who is it recommended for? This device is specifically designed for occasional, moderate-intensity use, so it will reliably serve low demands over the long term. It's perfect for curing all CrystaLac, Base, and Top gel materials, but not recommended for builder materials. Suitable for both beginners and experienced professionals.

## UFO HT1

### UV LAMP

Our snow-white, compact little UV lamp is a real gem. With its simple operation, reliable performance, and practical design, it's an excellent choice not only for salons but also for trainings, workshops, and home use. It's a great option for a first lamp. Thanks to its replaceable UV and UVLED tubes, you can work with it continuously at high efficiency without having to wait for servicing. With optimally placed special plastic socket short tubes and its internal mirror surface, the rapid and safe curing of materials is not an obstacle, and it can be comfortably used on both hands and feet. Feel free to give it a try. A reliable partner for over 10 years.

An excellent choice for medium-intensity use or as a first device.

Who is it recommended for? This device is specifically designed for average intensity use, so it will reliably serve medium-level needs over the long term. It's excellent for all types of materials, but for the use of builder materials, it's recommended to use it with UVLED tubes.

Suitable for both beginner and experienced professionals.



#### Features:

- Power: max. 18W
- Medium power
- Replaceable UV tube: 2 pieces (short)
- Light wavelength: 365nm
- Control: Push button
- Timer: 30/60 seconds
- Other extras: 180°
- Adjustable head
- Accessories: Power adapter



## UNIVERSAL

### UVLED BULB

It combines the UV and LED technologies with a dual wavelength, allowing even light-sensitive materials to cure quickly and safely under its light. You can use it in combination with a UV tube or with four identical tubes in your device.

#### Features:

- Power: 9W
- UVLED bulbs: 12 pieces
- Light wavelength: 365+405nm
- Compatibility: Crystal/Tunnel/Euro UV Lamps.



## UFO+

### UVLED BULB

A bonding accelerator specifically developed for UFO lamps, featuring a replaceable UV-LED tube that offers high performance despite its small size. With its dual light spectrum, it combines UV and LED technologies, allowing even light-sensitive materials to cure quickly and safely under its light.

#### Features:

- Power: 9W
- UVLED bulbs: 12 pieces
- Light wavelength: 365+405nm
- Compatibility: UFO UV Lamp.



## CRYSTAL

### UV BULB, LONG

A long, large replaceable UV tube with a special plastic socket, specifically designed for lamps with four or one tube (see compatibility below).

#### Features:

- Power: 9W
- Light wavelength: 365nm
- Compatibility: Crystal/Tunnel/Euro UV Lamps.



## UFO

### UV BULB, SHOR

A short, small replaceable UV tube with a special plastic socket, specifically designed for UFO lamps.

#### Features:

- Power: 9W
- Light wavelength: 365nm
- Compatibility: UFO UV Lamp.



## ELECTRONICS



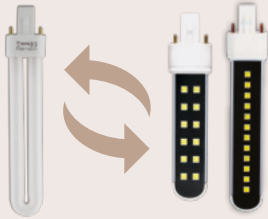

WOULD YOU LIKE TO REPLACE THE  
UV/LED TUBE IN YOUR LAMP?  
WE CAN HELP!

If



...and you mostly do gel polishing

...and you mostly do gel nails

	<b>4 pcs</b> UV/LED	<b>2 pcs</b> UV/LED
	<b>4 pcs</b> UV/LED	<b>2 pcs</b> UV/LED
	<b>1 pcs</b> UV/LED	<b>1 pcs</b> UV/LED
	<b>2 pcs</b> UV/LED	<b>2 pcs</b> UV/LED

**...that you will need!**  
*\*Its own UFO UVLED tube, which cures all materials*

WOULD YOU LIKE TO REPLACE THE  
UV/LED TUBE IN YOUR  
LAMP? WE CAN HELP! (For 4-tube lamps)

Combined use

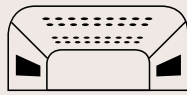
**A**

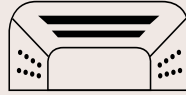
**B**

Note: Option „A“ is recommended when using LED tubes.  
Both Option „A“ and Option „B“ are recommended when using UVLED tubes.

---

Single use – when using 4 identical tubes

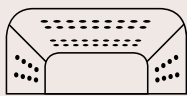
**C**

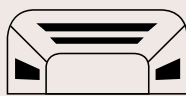
**D**

Note: Option „C“ is NOT recommended for LED tubes if you are using materials that do not cure or barely cure under LED light. However, Option „C“ is recommended when using UVLED tubes.

---

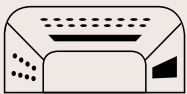

NOT RECOMMENDED USE – alternating insertion

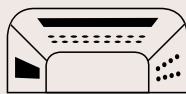
**E**

**F**

Note: Operational issues may arise with options „E“ and „F“!

### Explanation

 LED or UV/LED tube  
 UV tube

All of our UVLED tubes now have a dual light range (365+405nm), so with their use, all your usual and light-sensitive materials will cure quickly and safely under their light. Use them either in combination with a UV tube or even four of the same tubes at once, and from now on, you won't have to worry about how your materials will cure in your device.

# How to check your UV, LED, and UV/LED tubes!

It is important to regularly check the effectiveness of your favorite Crystal Nails UV, LED, or UV/LED lamp/tube and replace the tube inside, as this is a key condition for efficient and high-quality work!

## WHY IS TUBE REPLACEMENT IMPORTANT?

If the tubes are weak or you are working with a low-power lamp, errors may occur during your work, or the finished work may not be durable enough: CrystaLac may not cure properly, it may wrinkle, turn matte, or peel off. Gel nails may seem to cure, but the final result will not be durable, and the nails will become brittle.

## HOW CAN I TEST IT?

Apply Cool Top Gel Universal to a convex surface, such as a highly curved tip. If the edges are still sticky after 2 minutes, where direct light may not have reached, the tubes are weakened.

IMPORTANT: For intensive salon work, UV, LED, and UV/LED tubes should be replaced approximately every 6 months!

## WHAT SHOULD I KNOW ABOUT LED AND UVLED TUBES/LAMPS?

Whether you're working with a combined lamp (and placing LED or UV/LED tubes in a Crystal UV lamp) or using our latest LED or UVLED lamps (LEDExpress, LEDEXPRESS+, LEDExtreme), the following advice is worth considering:

With some white or light-colored materials (CrystaLac, gels) and light gels, you may notice that they turn yellow during curing in the LED or UV/LED lamp. This phenomenon is a result of a chemical reaction but will disappear within 10 minutes, as the material cools, and the desired color will reappear.

It's recommended to place jars next to or behind the lamps (except for lamps with an open back), so that they don't receive any filtered light even when closed (since due to their wavelength range, the light can penetrate the walls of the jars).

Some materials do not cure under LED light. These include: Builder Clear I, Pink Builder Hard Gel, Builder Pink I., Builder Pink II., Antifungal Pedi Gel, and most of the colored gels like 200, 500, 600 series, as well as Supernova, Fly-Brill, and Moonlight gels.

The Tiger Eye, 3S colors, WaterPro, and ONE STEP CrystaLac gels work well with LED and UV/LED light (the Tiger Eye surface pattern made with a magnet won't shift, and the WaterPro CrystaLac base with a color drop won't run; ONE STEP and 3 STEP colors require LED or UV/LED curing due to their thickness and pigmentation).

IMPORTANT: Get to know the curing properties of your lamp, especially for the use of ChroMirror chrome powders, transfer foil gels, and other very thick, non-wipe decorative and painting gels. Avoid undercuring, which can lead to peeling, and overcuring, which can cause discoloration and brittleness of the material.

CN Advice: Regularly test the strength of your LED and UV/LED lamp/tube! The best method for this is to test how long it takes for the builder gel you use to harden during the first use (ideally within 10-15 seconds, which does not mean the full curing time, but rather the time required for the material to stay in place when changing hands). It's worth testing monthly, and if the curing time increases to 20-30 seconds, the tubes/devices need to be replaced. Important: Always test with warmed-up tubes!

max. 30.000RPM

18-piece drill holder  
on the controller

For professional use



Video



#### Features:

- Speed: 0-30,000 RPM
- Desk + Hand Unit
- Quick chuck: yes
- Speed control: yes
- Additional Features:
- Speed: 3,000-20,000 RPM
- Desk + Hand Unit
- Quick chuck: yes
- Speed control: yes
- Reverse direction switch: yes

- On/Off switch: yes
- Foot pedal: not included
- Drill holder: not included
- Accessories: hand unit holder (desk)
- Reverse direction switch: yes
- On/Off switch: yes
- Foot pedal: available separately (not included)
- Drill holder: 18 pieces
- Accessories: hand unit holder (for control unit), chuck key

max. 20.000RPM

An excellent first  
desktop device



Video



#### Features:

- Speed: 3,000-20,000 RPM
- Desktop + Hand unit
- Chuck: Yes
- Speed control: Yes
- Direction switch: Yes

- On/Off switch: Yes
- Foot pedal: Not included
- Drill holder: Not included
- Accessories: Hand unit holder (desktop)

## XTREME DRILL 3 DRILL MACHINE

Premium quality device with a precise internal structure, ensuring high performance and reliable, fast work under heavy use. It is quiet, resonance-free, and has minimal heating. Thanks to its design, the entry of dust generated during work is also minimal. With its many features and reliable performance, it is a real long-term investment.

A trusted partner for salon work for over 10 years. An excellent choice for intensive, daily use.

Who is it recommended for? This device is specifically designed for daily, multi-hour intensive use, so it will serve heavy demands in the long run. It is especially recommended for shaping and removing sculpted nails, but it can handle all other smaller/larger tasks with ease. Suitable for both beginners and experienced professionals.

## PEDAL XTREME DRILL 3

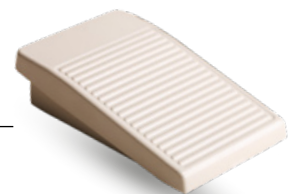

## X1 DRILL MACHINE

A white, sleek device that's an excellent choice for removing CrystaLac materials, mani/pedi work, smaller corrections, or even as a first desktop drill. Its resonance-reduced structure allows it to handle more delicate tasks without any issues. Its compact size means it won't take up much space on the desk.

A great choice for moderate use or as a first desktop device.

Who is it recommended for? This device is specifically designed for occasional, moderate use and will fully meet the demands of light work. It's especially recommended for removing CrystaLac and Base Gel materials, as well as mani/pedi tasks. Suitable for both beginner and experienced professionals.



## TRAVEL EXTRA NAIL DRILL

Our stylish little nail drill is not only compact, but also packed with surprises. With its unique design and lightweight build, it makes working convenient and practical. It was specifically developed for CrystaLac removal, pedi/mani tasks, and small corrections. The adapter comes with a multifunctional controller that is easy to handle with just one hand due to its palm-sized design. Plus, its resonance-reduced, lightweight aluminum hand unit allows you to take it anywhere. It's perfect for training, practice, home use, or even travel. It's available in two great color options: Silver and Pink.

An excellent choice for moderate use, as a first device, or for travel.

Who is it for?

This device is designed for occasional, moderate use, handling lower levels of demand effortlessly. It's perfect for CrystaLac and Base Gel removal, as well as mani/pedi tasks. Ideal for both beginners and experienced professionals.



Max. 20.000RPM

Multifunctional Controller

Free set of sanding bits and stand holder



## CARBIDE DRILL AND MILLING BITS

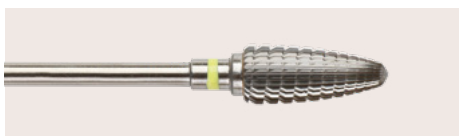

### KUGLE CARBIDE DRILL BIT EXTRA FINE

Fine surfaced Carbide Strong drill bit. Although it has a fine surface, you can still remove a large amount of material with it thanks to the convex-shaped sides. Since it's fine notched, you will never experience any material damage. This bit has a narrowing body and a rounded end, so it does not hurt the skin. It is recommended for modern gel polish refilling or removing aerations in artificial nails, for those who don't know how to use stronger bits properly. Thanks to the deep developed grooves of the bit, even left or right-handed technicians can use this product easily. The cooling of the bit is perfect so it does not heat

Left and right handed

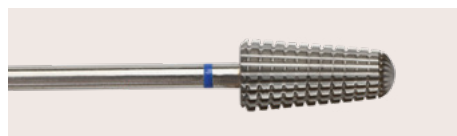

### CARBIDE CONE MEDIUM

Medium-strength, cone-shaped drill bit. Developed for making straight-sided surfaces. This bit has a narrowing body and a rounded end, so it does not hurt the skin and completely resonates with it. Allowed to use it on all three substances and in modern gel polish fillings too. Thanks to the deep grooves of the bit, you can use it easily even if you are left or right-handed. The cooling of the bit is perfect so it does not heat up if you use it properly

Left and right handed

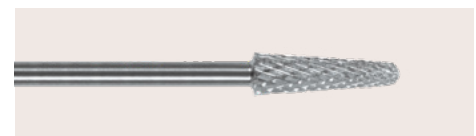

### EASY REFILL CARBIDE DRILL BIT

Developed for equalize the level during the buliding or filling process with gel and acrylic products, near the lateral nail fold. Also, this bit is perfect for removing a strenghtened gel polish with bits. Thanks for the special developed grooves of the bit, be left or right handed, you can use this product easily.

Left and right handed

# ELECTRONICS

## CARBIDE DRILL AND MILLING BITS



**SURFACE  
REFINER BIT**

Big, parallel, round shaped top. This product can create a very fine surface and it doesn't harm the skin.



**BIG CONE L  
SOFT DRILL BIT**

Cone shaped, big sized drill bit. The blunt top makes the useage more safer. Leghtwise grooves. For gel and acrylic product.

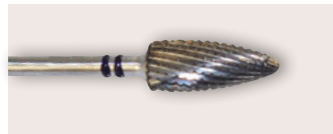

**BIG  
CONE**

For preparing manicure and pedicure and artificial nails.



**SMALL  
CONE**

Preparing the pedicure and manicure. Lozenge grooves.

## DRILL BITS WITH TITANIUM COAT

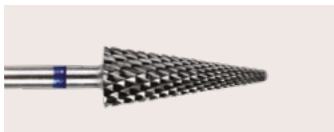

**XTREME PRO  
JOKER**

Large size carbide drill bit, which is perfect for removing large amounts of material. Due to its narrowed shape, the primary function of this bit is to shape the underside of the nail. Hard-to-reach areas can be reached easily, safely and precisely with it. Suitable for gel, acrylic, acrylgel techniques. For right- and left-handed!



**XTREME PRO DRILL  
BIT - LARGE**

An upgraded version of the Xtreme Large Cone drilling bit. This large, cone-shaped bit is one of the most popular and extra-strong options. Its special design prevents overheating and allows for fast, pain-free, and vibration-free material removal.



**XTREME PRO DRILL  
BIT - SMALL**

An upgraded version of the Xtreme Small Cone drilling bit, maintaining the same dimensions but featuring a narrower tip for more precise work. Ideal for hard-to-reach areas, removing small amounts of material during refills, or correcting product overflow.



**SMALL DRILL BIT -  
CONE**

A drill bit specifically designed for cuticle cleaning and removing adhered nail skin. Its blunt tip prevents injuries, making it safe to use. When positioned flat and operated at the lowest speed, it effortlessly removes dead skin. Recommended for experienced professionals.

## TITANIUM



**LARGE DRILL BIT -  
CONE**

Big, cone shaped drill bit. This is the most popular and extra strong drill bit. Developed for fast, painless gel and acrylic product removal. Be left or right handed, this product is for everyone. It won't heaten up. For advanced professional use only



**REMOVE  
CONE**

A highly durable, large, and popular ball-shaped drill bit. It allows for material removal without pain or vibration. Thanks to its unique design, it does not overheat. Suitable for both acrylic and gel.



**REMOVE CONE SOFT**

Most Popular Cone-Shaped Drill Bit  
Pain- and vibration-free use. It allows for faster material removal. Suitable for both acrylic and gel. It does not overheat.

## DIAMOND POWDER MANICURE HEADS FOR RUSSIAN MANICURE



DEEP CLEAN DRILL BIT 1. BIG SIZE, MEDIUM STRENGTH

Lance shaped, deep cleaning big/medium strength drill bit with diamond coat. After the cuticle was cut off, this bit can clean deeper the cuticle and remove the remaining skin pieces. In case of small nails we can use it for lift the sk in as well.



DEEP CLEAN DRILL BIT 2.

Cone-Shaped Deep Cleaning Manicure Bit Medium-sized, strong diamond-coated drill bit, designed for deeper cleaning of the cuticle after cutting the skin, and for removing small dry skin pieces. Ideal for deeper, dry, large amounts of skin that are difficult to lift.



DEEP CLEAN DRILL BIT 3.

Spear-Shaped Deep Cleaning Manicure Bit Small-sized, medium-strength diamond-coated drill bit, used for deeper cleaning of the cuticle and removal of small dry skin pieces after cutting the skin. Ideal for normal-depth, raised skin.



DEEP CLEAN DRILL BIT 4.

Mini-sized, medium-strength diamond-coated drill bit, designed for the deepest cleaning of the cuticle after skin cutting. It is ideal for removing very deeply embedded small dry skin pieces.



REFINE DRILL BIT

Barrel shaped big sized drill bit for the skin with fine diamond dust coat. After the skin was cut off we can smoothen the skin with this bit.



EASY CUT DRILL BIT 1. DRILL BIT FOR THE SKIN STRONG/BIG

Barrel shaped, big drill bit for the skin with diamond dust coat. Developed for removing the already lifted big amount of skin and removing the hard skin from the cross area between the proximal and the lateral nail fold.



EASY CUT DRILL BIT 2. DRILL BIT FOR THE SKIN MEDIUM STRENGTH AND SIZE

Cone shaped medium drill bit for the skin with diamond dust coat. Developed for removing the already lifted medium amount of skin and removing the hard skin from the cross area between the proximal and the lateral nail fold



JOKER MANICURE BIT

Cone shaped, multifunctional drill bit. Big, medium strong in a diamond dust coat. We can use this bit in several stage of our work: lifting cuticle, preparing the natural nail, thicker skin. The rounded top will protect your customer from injuries. The long, cone shape assures the safe and effective work on the cuticle.



LIFT-UP BIT 1. CUTICLE LIFTING DRILL BIT

Lance shaped, cuticle lifting drill bit. Big and strong bit with a diamond dust coat, which is perfect for lifting a big amount of skin from the nail in the cuticle area; also good for the cleaning of the cross area between the proximal and the lateral nail fold.



LIFT-UP BIT 2. CUTICLE LIFT-UP BIT

Lance shaped, cuticle lifting medium drill bit with diamond dust coat, which is perfect for lifting a medium amount of skin from the nail in the cuticle area. Also good for the cleaning of the cross area between the proximal and the lateral nail fold.



LIFT-UP BIT 3. MEDIUM

Spear-Shaped Cuticle Lifting Manicure Bit Large-sized, medium-strength diamond-coated drill bit, designed for lifting skin and cleaning the sinus and lateral folds on less sensitive skin.



LIFT-UP BIT 3. FINE

Spear-Shaped Cuticle Lifting Manicure Bit - Fine Large-sized, fine diamond-coated drill bit, designed for lifting skin and cleaning the sinus and lateral folds, ideal for sensitive skin with small amounts of adhered cuticle.



# ELECTRONICS

## DRILL AND MILLING BITS

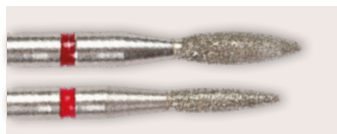

### EXPERT FINE 1,2

Common text for 1 and 2: Spear-shaped, which can be used in most manicure steps, on several sides of the finger, for a wide range of applications. There is a difference in strength: red heads are fine for sensitive and normal skin, blue heads are medium strength for rougher, drier skin.



### EXPERT MEDIUM 1

It grinds and lifts at the same time, and its spiral design removes the dust resulting from sanding more easily. As the head rotates, the minimal level difference at the border of the grainless and grainy parts continuously lifts the skin, and then the grainy side also polishes it

## MACHINE PEDICURE DIAMOND DRILL BIT

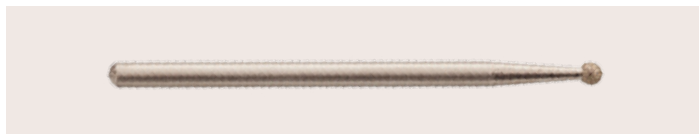

### SPHERE LARGE

Effective tool for machine pedicure



### DRILL BIT CLEANING BIT

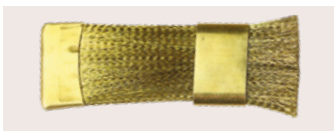

### DRILL BIT CLEANING BRUSH

Changeable copper drill bit cleaning brush for carbide, diamond, ceramic bits. 6\*2\*0,37cm. Adjusting the length controls the density of the brush.



### DRILL BIT RING HOLDER



### DRILL BIT RINGS

Strong inner fabric and durable abrasive adhesive sanding rings, which can be used for removing and shaping artificial nails. Available in 3 different strengths: fine, medium, and coarse.

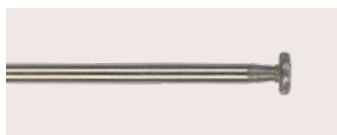

### RHINESTONE REMOVING BIT

With this bit, you can easily remove the stones from the nail. You can use this on the whole surface without harming the skin.



### PEDICURE DIAMOND 6 PCS BIT KIT

Diamond powder drill bits for pedicure

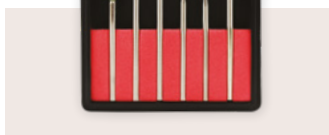

### DRY MANICURE DRILL BIT KIT

For dry manicure. With a set of six heads, the so-called dry manicure can be perfectly performed. By using these sanding heads for preparation, the growth can be slowed down; the adhered skin can be removed down to the last millimeter, allowing the material to be pushed all the way to the back cuticle.

#### The purposes of the bits:

- 1. Classic fine-buffing bit:** for cleaning the small cracks and finebuffing the skin
- 2. Small sphere:** Deeper cleaning
- 3. Big sphere:** for removing the thicker and hard skin
- 4. Cylinder:** for the already done checking cleaning
- 5. Thin cylinder:** for removing the cuticle and the skin from the nail plate
- 6. Pointy Cylinder:** for cleaning the nail folds

## CRYSTAL DUST - DOUBLE STRONG DUST EXTRACTION HANDREST

Multiple power of suction combined with a unique, girly look. High efficiency, cleaner working conditions. With their unique design, the guest's hand reaches above at an optimal angle. With their special protective grid, increased performance and washable dust bag with a special filter, the efficiency and simple maintenance are guaranteed. Each version designed for salon work.

### CRYSTAL DUST

#### DOUBLE STRONG DUST COLLECTOR UNIQUE CRYSTAL NAILS DESIGN

Thinner, one handed design with minimal design and textile leather style. It makes the salon work high efficient and providing even cleaner working conditions. With a clean, soft, padded, silver - white textile leather design.



##### Features:

- Air transport: max. 184 m<sup>3</sup>/h
- Power: max. 5W
- High suction power
- Design with armrests

- Narrower, one-handed size
  - Padded textile leather surface (silver-white textile leather)
  - Switch control
- Accessories: 1 dust bag, Adapter.

### CRYSTAL DUST

#### DESKTOP DUST COLLECTORS

For professional use

High intake power

##### WITH LACQUER AND SKIN SURFACE

Thanks to their built-in design, they do not take up unnecessary space on the table and can be placed directly under the hand. Two interfaces to choose from: glossy lacquer and textile leather (white).

Built-in sheet size: 290 \* 170 \* 6mm



LACQUER

LEATHER

##### Features:

- Air transport: max. 184 m<sup>3</sup>/h
- Power: max. 5W
- High suction power
- Built-in design (Size: 290\*170\*6mm)
- Can be fitted in the plane of a tabletop
- Selectable interface (white textile leather or glossy lacquer effect surface)

- Switch control
- Accessories: 1 dust bag, 1 Adapter.

Available also separately



### CRYSTAL DUST

#### THICKWALLED BAGS

Washable, replaceable dust bag with rubberized neck, with double filter insert, in white color.



## ATTRACTIVE DUST COLLECTOR HAND REST

A high-performance, ergonomically rounded dust collector hand rest designed for two-handed use, featuring an elegant appearance. It efficiently removes airborne dust generated during salon work, ensuring cleaner working conditions. With its snow-white, soft coating and stainless steel-effect elements, it not only provides comfort and efficiency but also adds an exclusive look to your workstation.

A trusted partner in salon work for over 10 years. Recommended for both beginner and experienced professionals.

*For professional use*  
*Medium intake power*

- Features:**  
Air transport: max. 144 m<sup>3</sup>/h  
Power: max. 24W
- Medium suction power
  - Design with armrests
  - Wide, two-handed size
  - Padded textile leather surface (with a stainless steel effect border and with protective grid)
  - Push button control
- Accessories: 2 dust bags

## ATTRACTIVE DUST BAG

Developed for the Attractive just Collector. Washable, with rubberized neck, in white color.



### Feeling a drop in performance?

Check your dust bag's fullness! :)

Regular inspections and cleaning can save you a lot of time and money on servicing.

If your dust bag is heavily worn or you'd like to keep an extra spare, you can find our replaceable dust bags available separately in our stores and online.

All our dust bags are washable and reusable.

### Which One Should You Choose?

Hand Rest Dust Collector vs. Built-in Dust Collector

**Hand Rest Dust Collectors:**  
No need for an extra hand rest—your client's hand naturally rests at the optimal angle over the suction area. Portable: Ideal if you work on-site or need mobility. Convenient for flexible use.

**Built-in Dust Collectors:**  
Doesn't take up extra space on your desk, as it's integrated into the tabletop. Perfect for professionals working exclusively in a salon. A more stationary option but a great long-term investment.





## GIGALED

### TABLE LED LAMP

Thanks to its wide „GIGA“ headlight with LED bulbs, it illuminates the whole work surface. It is flexible in many points, you can set the optimal parameters.

Developed for everyday, long term use. For beginners and professionals.

Accessory: fixing panel (for fixing to the tabletop)

Adjustable  
brightness Large,  
wide head size

2200lm, 6500K

For professional use



#### Features:

Lumen: 2200lm

Kelvin: 6500K

Power: max. 24W

• Large, wide head size

• Energy-saving LED light source

• Push button control

• Adjustable brightness (4 levels)

• Pleasant cool white daylight color

• Positionable head and arms

(Head: 180° up and down, 360° sideways,

Neck: 180°, Arms: adjustable at 3 points)

• Can be attached to a desktop

## SMART LAMP

### LED TABLE LAMP

A really „smart“ table lamp. It has a motion sensor on - off switch: just move your hand over the head and it will turn on. In addition, you can change the color and strength of the light, so it is not only effective during work, but also when taking nail photos. And with its graceful, light shape, it looks really modern and elegant on the table.

Developed for everyday, long term use. For beginners and professionals.

Accessories: Adapter and mounting panel and key (for fixing to the tabletop)

Motion sensor  
on/off switching

Adjustable colour and  
light intensity.

450lm, 2700-5300K



#### Features:

• Lumen: 450lm

• Kelvin: 2700K-5300K

• Power: max. 14W

• Medium head size

• Energy-saving LED light source

• Push button control and

Motion sensor On/Off switching

• Adjustable brightness (3+3 levels)

• Adjustable light color (from pleasant

warm yellow, daylight to cool white)

• Positionable head and arms (Head:

270° up and down, and laterally, Arms:

adjustable at 3 points)

• Can be attached to a desktop



# ELECTRONICS



## LED LIGHT LED TABLE LAMP

A nice, modern silver metal table lamp, which can be perfectly positioned with its elongated head and flexible neck that can be adjusted at several points, so it illuminates the work area with high efficiency. It is specifically recommended for occasional, moderate use. A great choice for a first table lamp.

Accessories: adapter and mounting panel (for fixing to the tabletop)

### Features:

- Lumen: 720lm
- Kelvin: 6500K
- Power: max. 13W
- Large, elongated head size
- Energy-saving LED light source
- Push button control
- no Brightness control
- Pleasant, cool, white daylight color
- Positionable, bendable neck (up to 360° sideways and up and down)
- Can be attached to a desktop



Adjustable brightness

600lm, 6500K

For professional use

## XPRESS LIGHT MAGNIFYING DESK LED LAMP

A modern, lightweight, snow-white magnifying lamp that you can comfortably adjust to several positions, whether it is for hand or foot use. With its reduced-distortion 3x magnification, 5" glass lens, it is an excellent help in carrying out meticulous, detailed work. And with its steplessly adjustable brightness regulator, you can set the light intensity according to your own needs. It is especially recommended for daily intensive use of several hours. For both beginners and experienced professionals.

Accessories: adapter, mounting panel and spanner

### Features:

- Lumen: 720lm
- Kelvin: 6500K
- Power: max. 13W
- Large, elongated head size
- Energy-saving LED light source
- Push button control
- no Brightness control
- Pleasant, cool, white daylight color
- Positionable, bendable neck (up to 360° sideways and up and down)
- Can be attached to a desktop



## SUPER BRIGHTNESS MAGNIFYING LED LAMP

Our favorite magnifying lamp has been renewed. It has a built-in 18 pcs SMDLED lighting panel and a removable power adapter, making it more energy efficient. Its practical size and flexibly adjustable design, as well as its reduced-distortion 3D magnifying lens. Thus, even with a more modern interior, it remains an excellent helper during meticulous, detailed work. It is specifically recommended for occasional, moderate use. A great choice for a first table lamp.

Accessory: adapter.

### Features:

- Lumen: 600lm
- Kelvin: 6500K
- Power: max. 8W
- Medium-sized head
- Energy-saving LED light source
- Push-button control
- No brightness adjustment
- Pleasant cool white daylight color
- Adjustable, flexible neck (Head: 90° sideways, Neck: 180° up/down and sideways)
- Base-mounted design (not clampable to a table)
- 3-diopter, 4" magnifying lens (distortion-reduced, with protective cover)

## XTREMEPRO ULTRASONIC CLEANER

If you want your metal tools as clean as new, you can stop looking! With this product, the cleaning process will be more comfortable, practical and fast. We developed these machines to make easier your everyday salonwork: you can clean several tools at once. The design is practice, simple and clean. The container itself made of stainless steel. The program will lasts 5 minutes, and you can actually see the difference after. In two super variations: White and Sweet Pink. Ideal for everyday use after every client.



Video



### How it works?

Fill up the container with liquid or water and the ultrasonic waves will vibrate the tools and the liquid itself, and these will loosen up the stubborn contamination from the tools and it will remove the lighter contaminations easily. We recommend to us this machine for products what are waterproof and unscratched. If you use the equipment with chemicals, you must always read the instructions of the chemical carefully before use, otherwise damage may occur to the equipment or your tools.



## PARAFFIN MACHINE PURPLE

With its pretty rounded shape and easy handling, it is a real must-have. With three adjustable levels and a completely transparent lid, you can easily monitor the degree of melting paraffin without removing the lid. The surface of the inner tank consists of one part without connections, so it is simple and quick cleaning. It can be used comfortably on both hands and feet. Feel free to try it. It has been a partner in salon work for more than 10 years.

#### Features:

- Power: max. 220W
- High performance
- Control: Push buttons

- Additional features: Digital display
- Accessories: Brush, protective grid



## DIGITAL PARAFFIN MACHINE PINK

With its clean, girly appearance, stainless steel 2.5-liter metal tank and push-button control, it will easily take its place in any salon. The temperature setting can be optimally monitored on its digital display, so all proven values can be set in a seconds with the press of a few buttons. It can be used comfortably on both hands and feet. Feel free to try it. It has been a partner in salon work for more than 10 years.

#### Features:

- Power: max. 220W
- High performance

- Control: Push buttons
- Additional features: Digital display
- Accessories: Brush, protective grid

## PARAFFINS

Six types of xtreme quality paraffins, with intense scent: jasmine, peach, tea tree, orange, lavender, rose.



Packaging:  
450g



# ACCESSORIES



## ACCESSORIES



**BLACK & WHITE**  
APRON

Trendy Crystal Nails design apron in black and white with a pink Crystal Nails logo.



**PINK & BLACK**  
APRON

Pink and black Crystal Nails apron – the usual Crystal Nails quality and design. A truly fashionable design with a white logo.



**SENS GOLD & BLACK**  
APRON

Modern cut, water-repellent apron with gold-colored logo, ensuring nail artists remain trendy in their work attire.



**HONEYSUCKLE**  
APRON

The usual Crystal Nails quality and design. Available in the popular honeysuckle color with a white Crystal Nails logo.



**APRON WITH LOGO**  
AND RHINESTONES

Thanks to its impregnated (water-repellent) material, it protects clothing underneath.



**CANDY PINK**  
APRON

Modern cut, water-repellent apron in a charming pastel pink color with black lettering. Length (excluding neck tie): 82 cm Width: 64 cm



**HAND REST**  
TERRY FABRIC WITH AN EMBROIDERED LOGO

available in pink and white.  
Size: 30 cm long x 15 cm wide x 8 cm high  
Pink  
White



**METAL MIXING PALETTE**

A uniform surface allows for the simultaneous mixing of multiple materials (e.g., pigment powders with gloss gels, microbeads, etc.). Thanks to its metal surface, it is extremely easy and quick to clean. Size: 14.8x10 cm.



**APPOINTMENT CARD**

Elegant reminder card for your client, where you can note their next appointment and any additional remarks.  
Size: 7x10 cm.



## ACCESSORIES



### TOWEL MICROFIBER

Premium quality towels make salon work more efficient! Choose our thin and durable microfiber towels that are easy to clean and provide a stable surface for work. Available in pastel pink and white.



### MINI HAND REST LEATHER

Practical and stylish leather-effect hand rest, available in pastel purple and pearl white, featuring an embroidered Crystal Nails logo. Size: 19 cm long x 7 cm wide x 5.5 cm high



### BIT HOLDER

NEW!

his compact synthetic leather bit holder provides safe storage for 16 bits while boasting an elegant design and practical build, making it easy to carry. Perfect for home use or travel—always know where everything is! Size: Closed - 10.3 x 6.7 cm, Open - 10.3 x 18 cm



### DUSTING BRUSH SMALL

6,7 cm x 1,9 cm



### DUSTING BRUSH PURPLE WITH HANDLE

14.5 cm long x 7 cm wide - hard



### DUSTING BRUSH WITH HANDLE

13 cm long x 4 cm wide - medium hardness



### DUSTING BRUSH PREMIUM

Dense and compact head efficiently removes dust after filing while being gentle on the skin, ensuring a comfortable experience for clients. Ergonomic design makes it easy to use. Size: 9 cm x 4.5 cm - soft



### MAGIC BRUSH DUSTING BRUSH

This brush attracts dust, ensuring that the nail bed and surrounding area are completely dust-free. Although its surface may appear rough, it has a gentle touch. It is highly effective for removing gel, acrylic, and AcrylGel dust after shaping with a file. It also works excellently for buffing and removing fine dust at the end of the preparation process.



### DUST BRUSH HALF MOON

Good dust collector and „handy“ piece. 7 cm long x 4 cm wide - hard





**TOOL HOLDER**  
TRANSPARENT

Store your favorite files, manicure tools, or decorating needles in this stylish transparent tool holder with a logo.  
Height: 15.5 cm, Width: 11 cm



**MAGNETIC TIP DISPLAY**  
WHITE CONSOLE

White consoles for the Magnetic Tip Display, available in a separate pack of 5, to harmonise the color scheme of the decorative tips with the surroundings.

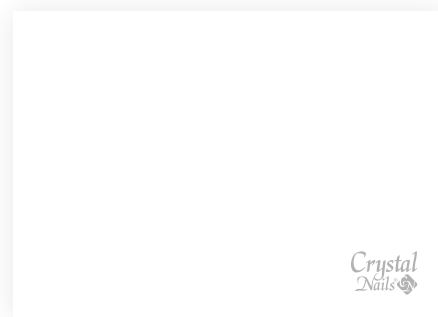

**COLOR MIXING SHEET**

The new white, matte laminated surface enhances visibility when mixing colors for painting. Waterproof with a smooth surface. Size: 15x10 cm



**CN TOWEL**  
BORDERED

Salon and beach towel with a unique border in pure white. Size: 50x100 cm



**FINGER PROTECTING**  
TAPE

2,2 m



**GLASS JAR**  
TRANSPARENT

With a glass lid



**CRYSTALMASK**  
FACE MASK

2-layer washable, ironable Crystal Nails face mask, elasticated with rubberized tabs. For hygiene reasons, before first use it is recommended to wash and iron at high temperature!



**PRACTICE SHEETS**  
ORNAMENT PATTERNS

A practice workbook presenting popular scroll designs over seven pages. Its matte laminated pages allow for repeated practice, as previously painted patterns can be easily removed.  
Size: A5



**NATURAL HANDLE TIP**  
WITH METAL RING

Natural tip with handle, 50 pieces. Easy to manage by the handle and the handy metal ring allows you to hold the tips together.

## ACCESSORIES

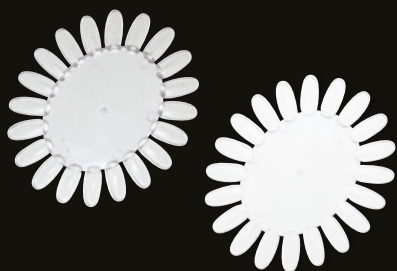

**COLOR PALETTE**  
OVAL-SHAPED

Átlátszó és fehér színekben.  
20 szírommal.



**TUBE SQUEEZER**  
TOOL

A tube squeezer tool to help simplify and speed up salon work. The rollers are made of aluminium, making the tool strong and durable. Specially recommended for Xtreme Fusion AcrylGel, so not a drop of material is left in the tube. Use it to prevent bubbling of the material in the tube after squeezing.



**FAN TIP DISPLAY**  
TRANSPARENT

Holds up to 120 tips.  
Height: 31 cm.



**GLASS JAR**  
POLYGON



**TIP DISPLAY**  
MAGNETIC

Functions as a stand when creating decorative tips or serves as a table decoration to showcase your best work.



**PRACTICE FINGER**

1. Insertable tip
2. Stick-on tip



**TIPFIX**  
GLUE

Pre-cut adhesive elements for attaching decorative tips to brush caps, brush handles, or displays during practice.



**PUMP DISPENSER**  
JAR

You can store cleanser or polish remover in it, so it is easier to use.

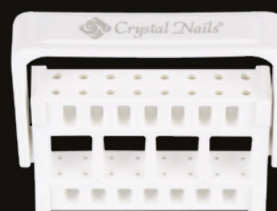

**GRINDING HEAD**  
HOLDER  
WHITE

Holder for storing up to 16 drill bits, designed for easy transportation, desktop storage, and simultaneous disinfection of the drill bits.

## ACCESSORIES



### MIXING PALETTE BLACK

Lockable, practical mixing palette with 12 separate, replaceable metal trays.



### METAL PLATES FOR MIXING PALETTES

10 pcs/pack



### COLOR SAMPLE RING

Practical ring that allows you to apply your favorite silver-bottled CrystaLac shades, snap it onto the jar's neck, and let your clients instantly see the color inside. Plus, it helps you quickly find the desired shade in your drawer!



### SAFETY GLASSES



### MANICURE BOWL CLEAR

15,5cm long x 12cm wide



### ERRY CLOTH GLOVES RÓZSASZÍN

For keeping warm.



### WHITE TIPPED HANDLE OVAL, WHITE

The white practice tips, bound together with a metal ring, enhance the vibrancy of beautiful summer neon colors. Contains 50 pieces.



### CLEAR HANDLE TIP WITH METAL RING

Our popular clear ring tip is now available in a clear, logo-printed version! Decorate it as you like!



### LONG COLOR PALETTE

You can display your colors to the client, so she can choose according to her preference. Available in transparent and white. With 48 tips



# ACCESSORIES



Square



Oval

## CRYSTAL DEMO PLATE OVAL, SQUARE

Get your favourite tips ready, because the Crystal Demo Plates are here! Stick your easily decorated designs on them, take a photo or show your guests the decorations you have available! The Crystal Demo Plate is the perfect way to keep your tips organized and make it easy for your guests to



PIPETTE

For Acryl Remover and liquid

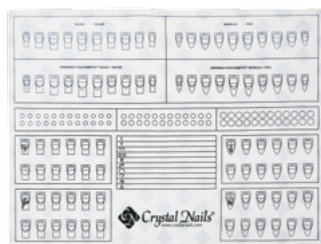

## SILICONE TRAINING PAD

A double-sided mat based on a custom graphic, suitable for practicing building, line drawing techniques, hand-drawn patterns and photography. Easy to wash and clean, it also protects the table from dirt.  
Size: 30x40 cm



## CN COPYBOOK A5

At the next Crystal Nails technical or decorative course, you'll finally have the perfect notebook for your notes! If something comes to mind in your salon, you no longer need to scribble on scraps of paper or post-it notes. A beautiful, stylish notebook just for you!



## TABLE COVER

A3-sized (29.7 x 42 cm) disposable mat with a CN logo design, perfect as a background for finish photos and videos. It can also serve as a single-use workstation cover.



ORANGE  
TREE WAND



RHINESTONE  
PICKER



## RHINESTONE PICKER REMOVER WAY PEN - IN A PRACTICAL CASE

Filled with sparkling crystals, this handy two-handed tool is ideal for picking up and removing rhinestones. The waxed head is easy to clean, making it suitable for quick and easy rhinestone pick-up, while the metal end can be used to pop rhinestones.

A photograph of a woman's legs and hands. She is sitting with her legs crossed at the ankles. Her hands are resting on her thighs. She has yellow nail polish with black dots on her fingers and toes. The background is split into a purple upper half and an orange lower half. The text "HAND AND FOOT LOTIONS" is centered in white.

# HAND AND FOOT LOTIONS

# MOISTURIZING HAND, FOOT, AND BODY LOTIONS

Our RICH lotion line contains shea butter in addition to well-known ingredients. With a higher oil content, it absorbs more slowly, providing deep nourishment and hydration, while its scent lingers longer on the skin.



APRICOT LOTION  
RICH

A nourishing skincare cream with a delightful apricot scent, enriched with shea butter, jojoba oil, cocoa butter, and vitamins, plus aloe vera extract for extra care.



PAPAYA LOTION  
RICH

A nourishing skincare cream with a delightful papaya scent, enriched with shea butter, jojoba oil, cocoa butter, and vitamins, plus aloe vera extract for extra care.



RASPBERRY LOTION  
RICH

A nourishing skincare cream with a delightful raspberry scent, enriched with shea butter, jojoba oil, cocoa butter, and vitamins, plus aloe vera extract for extra care.



GRAPEFRUIT LOTION  
RICH

A nourishing skincare cream with a delightful grapefruit scent, enriched with shea butter, jojoba oil, cocoa butter, and vitamins, plus aloe vera extract for extra care.



STRAWBERRY LOTION  
RICH

A nourishing skincare cream with a delightful strawberry scent, enriched with shea butter, jojoba oil, cocoa butter, and vitamins, plus aloe vera extract for extra care.



VANILLA LOTION  
RICH

A nourishing skincare cream with a delightful vanilla scent, enriched with shea butter, jojoba oil, cocoa butter, and vitamins, plus aloe vera extract for extra care.



sens  
by  Crystal Nails®

Crystal  
 Nails®